Radiator

nineteen hundred and sixty-three

SPL
Somerville Public
Library

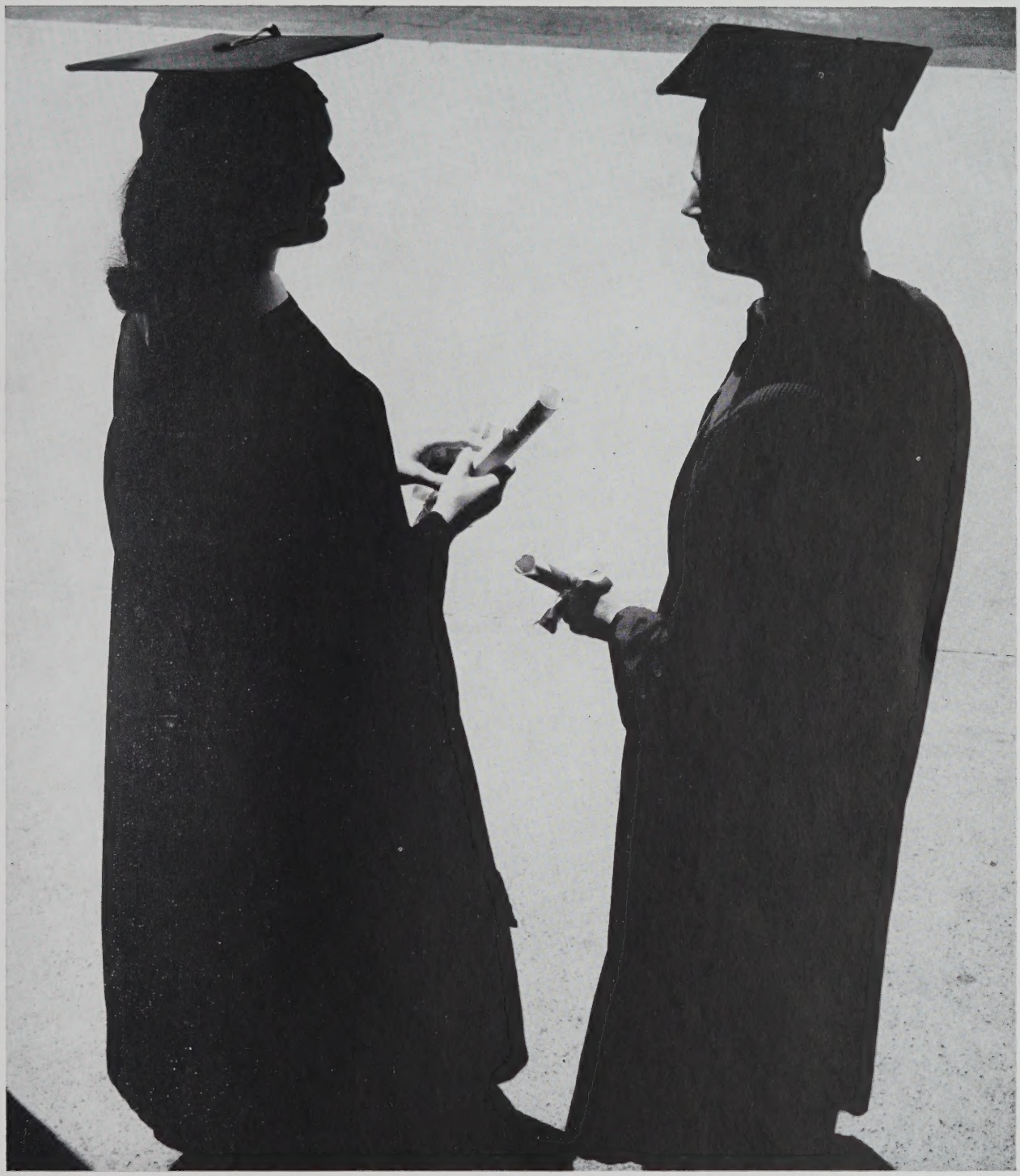

This book belongs to

Digitized by the Internet Archive
in 2021 with funding from
Boston Public Library

https://archive.org/details/radiatorsomervil1963some

The RADIATOR YEAR BOOK

1963

SOMERVILLE HIGH SCHOOL

Somerville, Massachusetts

Division page drawings by Michael Kupferman, '64.

Table of Contents

Administration 6
Faculty 10
Retiring Teachers 11
Yearbook Staff 15
Seniors 17
Graduating with Honor 58
Sports 59
Other Activities 73
National Honor Society 96
Class History 99

Leo C. Donahue

Superintendent of Schools

Our Administrators

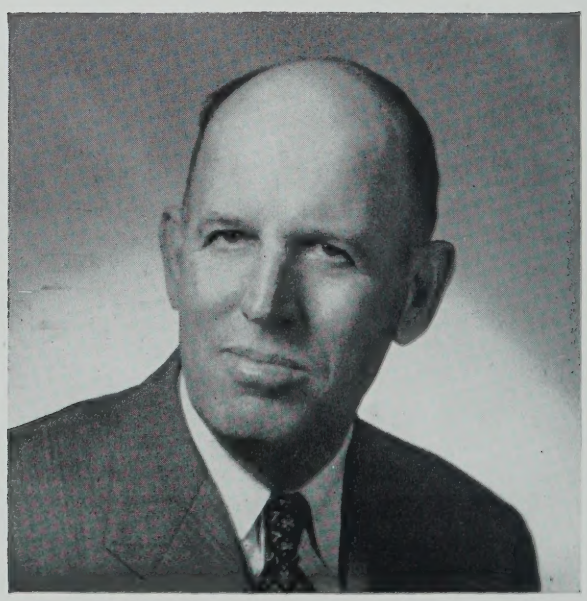

George K. Coyne

Assistant Superintendent of Schools

Albert H. Giroux

Headmaster

Our Administrators

John E. O'Loughlin

Vice-Headmaster

Heads of Courses

JOHN J. BRENNAN

Preparatory

ILENE C. RITCHIE

Business Education

JOHN P. JOYCE

General

Building Masters

JOSEPH A. DONAHOE

JOHN J. HOBAN

HUGH F. McCUSKER

Heads of Departments

MARY M. BROWN
Clerical Practice

GERALDINE F. FITZGERALD
Mathematics

MARY HALL
Social Studies

VIOLA M. JACKSON
French

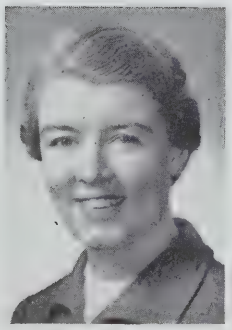

PATRICIA F. KEATING
Latin

MARIE E. KENNEY
Science

KATHRYN L. LOMBARD
Stenography and Typewriting

HELEN B. MacLOUGHLIN
Home Economics

FRANK L. MARTIN
Spanish and Italian

FRANCIS X. ROONEY
English

Faculty

Frances Accorto, B.S.
†Charles Q. Adams, A.B., A.M.
Richard T. Anderson, B.S.Ed., M.Ed.
Alexander Austin, Jr., A.B., A.M.
Mildred A. Ayers, B.S. in Ed., Ed.M.

Robert J. Barker, B.S.Ed., M.Ed.
Joseph E. Beaver, B.S., M.S.
Ernest J. Bennett, B.S., Ed.M.
Edward J. Berra, A.B., A.M.
James V. Bonsignore, B.S.Ed., Ed.M.
Nancy M. Bowdring, B.A., M.Ed.
Charles W. Buckley, B.S., M.Ed., D.A.O.
Robert F. Buckley, B.S., Ed.M.
Frances L. Bullen, A.B., M.A.
Norman J. Burns, B.S., Ed.M., Ed.D.

Mary E. Canavan, A.B., A.M.
John E. Cannon, Jr., B.B.A.
Agnes M. Carven, A.B., A.M.
Melvin T. Carver
John W. Casey, A.B., A.M., M.Ed.
Marguerite Connolly, A.B., A.M.
Anna E. Connor, A.B., Ed.M.
Mary M. Connor, A.B., A.M.
Edward W. Crowley, A.B.
Catherine Croy, B.S.

Bernice F. Daley, B.S.Ed., Ed.M.S.
Roger T. Dalton, B.S.
Marie B. Damery, A.B., Ed.M.
Louis G. DeAngelis, A.B., A.M.
Louis W. Diegoli, A.B., LL.B., Ed.M., LL.M.
Gerard P. Donahoe, B.S., Ed.M.
Kathryn Donovan, A.B.

William L. Fasciano, B.S., M.Ed.
Anthony V. Fedele, A.B., M.A.
°Lorraine Fedele, B.A.
Richard H. Fitzpatrick, A.B., Ed.M.

†Richard E. Gordinier, B.S.

Eugene J. Hayes, A.B., M.A.
Richard F. Hegarty, A.B., A.M.
George F. Hickey, Jr., A.B., M.S. in L.S.
James J. Hickey, A.B.
John J. Hickey, A.B., M.Ed.
Virginia A. Holman, B.S.Ed.
Philip L. Holmes, A.B., A.M.

Helen C. Jackson, A.B., Ed.M.
David W. Jones, A.B.

Arthur Kelleher
Agatha E. Kelly, A.B.
Kathryn A. Kennedy, B.B.A., B.S.Ed., Ed.M.
Natalie B. King, A.B., A.M.

Mrs. Mary Lawless, B.S., M.S.
Ramona Lazar, B.S.Ed., Ed.M.
Elizabeth F. Leach, A.B.
Richard M. Lombard, A.B., A.M.
Thomas J. Lynch, B.S.

Daniel N. Macero, B.A., M.Ed.
James A. Macero, B.S. in B.A., M.Ed.
Mrs. Elizabeth A. Mackey, B.S.
Olive B. MacPherson, A.B., A.M.
Peter R. Mahoney, B.S. in Ed.
Mrs. Rosemarie Masel, B.S. in Ed.
°Mrs. Nancy H. Mazzei, B.S. in Ed.
Katharyn A. McCann, B.S.Ed., Ed.M.
Jane A. McCarthy
William J. McCarthy, B.S. in B.A.
Virginia J. McCarty, LL.B., Ed.M.
Mrs. Katherine F. McDonnell, Ed.B., A.M.
Mary G. McGann, B.A.
Arthur L. McManus, A.B., Ed.M.
Mary A. Monahan, B.B.A., Ed.M.
Bernard R. Moulton
Jean Mullaney, B.S.Ed., M.Ed.
James J. Murray, B.S., A.M., Ed.M., Ph.D.
John J. Murray, A.B., Ed.M.
Mildred A. Nugent, A.B., Ed.M.

Helen O'Brien, A.B., A.M.
Marjorie M. O'Brien, A.B., A.M.
Thomas F. O'Brien, A.B., A.M.
Mary C. O'Keefe, B.S. in Ed., Ed.M.

Peter D. Peterson, B.S., M.Ed.
Paul Protopapas, B.S., Ed.M.

George R. Rochefort, A.B., M.A.
Robert M. Rogers, B.S.Ed.

Catherine M. Scanlan
Mrs. Marguerite Scully, B.S., M.S.
Philip G. Scully, A.B., Ed.M.
Frank A. Sestito, A.B., Ed.M.
Caroline A. Shea
George H. Simmons, B.S., M.A.
Hazel L. Smith
Russell G. Smith, B.S., M.S. in B.A.
Margaret F. Snell, B.S.Ed.
Florence G. Sotiros, B.S. in Ed.
John A. Spadaro, B.S., Ed.M.
Katherine E. Stack, B.B.A., A.M.
Eugene F. Sullivan, A.B., M.Ed.
Julia F. Sullivan, B.S.S., M.Ed.
Beatrice Sweet

Francis X. Thornton, A.B.
John Tsiakos, B.A.

Joseph B. Weene, B.A., Ed.M.
Wilson E. Whittaker
Joseph A. Wrobel, B.S. in Chemistry

Nurses:
Martina A. Jennings, R.N.
Alice M. Scanlon, R.N.

Clerks:
Georgiana Tripp
Margaret T. Brennan

LEGEND

° Assistant for School Year
† Leave of Absence

Retiring

DR. JOHN E. O'LOUGHLIN

Commencement Time — 1963 — has arrived — as inevitable as the "sunrise" or the "sunset." It is a time of gladness and of parting.

This year symbolizes both happiness and sorrow to the faculty and pupils of Somerville High School.

Our competent and learned Vice-Headmaster, Dr. John E. O'Loughlin, has graduated to higher fields of educational teaching. In spite of our feelings of regret at his leaving us, the faculty wishes him all the success and enjoyment in his new field of endeavor. We realize that he will bring with him that spirit of learning and respect that he brought to Somerville High School — both as a student, as a teacher, and as an administrator of the highest caliber during the past thirty-two years of sincere and creditable service.

May your future be even more beneficial to you and yours — than those years spent here on Central Hill — is the wish of the many friends you leave behind at S.H.S.

Retiring

MISS CATHERINE M. SCANLAN

Miss Catherine M. Scanlan taught in the Home Economics Department for thirty-seven years. She was born in Somerville and graduated from the High School in 1918. She attended Framingham Normal School until 1925. An interesting interval in her vocational training was in the lunch making department of the Boston Schrafft's stores. She began teaching at Northeastern Junior High School in September 1926, and later came to the high school to teach Foods in the Home Economics Course. She also taught Family Living and Child Care in the Home Management Course. Each summer she took courses in newer techniques and materials in her special vocational interest, Home Economics.

Miss Scanlan was unusually gifted in training her students in the preparation and serving of foods for everyday living and for festive occasions. She shared with her students her insights and understanding of pleasant family living and planning beyond and above the limits of her courses. She retired early this year and looks forward to a leisure she will devote to many interesting plans for the future.

IN MEMORIAM

CATHERINE L. CROY

Miss Catherine L. Croy, a teacher in our schools for twenty years, died suddenly on the morning of January thirteenth.

She was a graduate of Somerville High School, Sargent School and received her B.S. in Education degree from Villa Maria College in 1934.

Before coming to Somerville, she was employed by St. Elizabeth's Hospital, Boston, Massachusetts, Villa Maria College, Erie, Pennsylvania, and the Wassaic State School in New York.

Her service in the Somerville Schools began September, 1943, at the Northeastern Jr. High School. She transferred to the Somerville High School Physical Education Department in September, 1958.

From her interest in children and love for the out-of-doors evolved "Gay Winds" a successful camp for girls in Vermont.

We shall remember with affection her quiet dignity and poise, the earnest endeavor, and merited success that were hers.

We shall recall with appreciation her patience, kindness and the balance of good sense and wise counsel that were there whenever needed.

May she rest in peace.

IN MEMORIAM

MABEL F. KELLEY

A dedicated, loyal member of the Somerville High School Office Staff from December, 1939 until her death December 12, 1962.

We shall miss her. May she rest in peace.

Retiring

MISS ILENE C. RITCHIE

We can hardly mention this lady's name without emphasizing her ability, dignity, devotion and the lasting affection in which she is held by the faculty and students of Somerville High School.

She chose her profession, or perhaps her profession chose her, at an age when she was not much older than her senior students. As she guided their formative years with the parental devotion of other days, she also faced a period when education itself, as we now know it, was taking shape.

When Miss Ritchie first taught awkward fingers the mystery of typing, the early machines had to be attacked with the energy required by a grand piano.

More important than instruction of this kind, however, have been her lessons, by precept and personal example, of good sound American character.

One of the first to explore the Guidance field at a time when it was not far removed from the birchrod technique of counselling, she has been identified with every facet of education at Somerville High. She has given her wise counsel to the Scholarship Fund Committee, the National Honor Society, the Teachers' Credit Union, the Class Day and Graduation Committees, and to a host of other groups too numerous to mention, all of which functioned more smoothly and attained greater success because of her participation.

The Head of the Stenography and Typewriting Department from 1940 to 1960, she was promoted to Head of the Business Course in 1960 after planning and guiding a monumental state-inspired, survey of the educational structure of Somerville High School.

It is the pride of Somerville that this accomplished lady is herself a product of our own schools. As Miss Ritchie relaxes at her beautiful home at Boothbay Harbor, she will miss the bells on Central Hill. And we at the school will miss her punctual response to them. It is not likely that any one will ever match her golden years plus one!

Yearbook Typists

Lucille Trani, Agnes MacKenzie, Daniel Quirk, Loretta Reynolds, Janice McCambly, Joyce Puppo, Paula Dankens

Senior Radiator Reporters

1—Joanne Gregorio, Phyllis Sinclair, Marilyn Cohen, Sandra Souza, Margaret Mitrano, Patricia Tighe, Linda Henderson
2—Donna Thompson, Joyce Puppo, John Sgobbo, Robert Chisari, Cecile Allman, Pauline Talbot

1—Eugene Barrett, Pauline Demetri, Dianne Blackall, William Talbot
2—Daniel Kane, Edward Forster, Rosemarie Farina, Paula Dankens, Daniel Bannister, Mary Dooley, Leo Kelley, Edward King

Yearbook Staff

OLIVE B. MacPHERSON
Yearbook Adviser

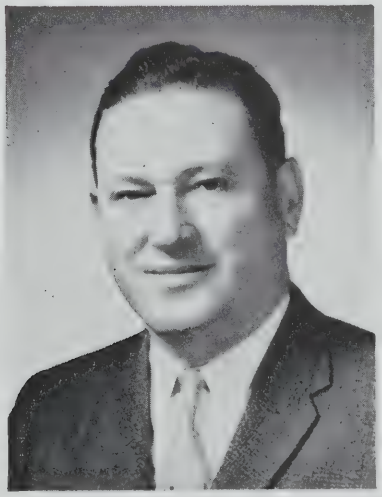

HUGH F. McCUSKER
Business Adviser

SENIORS CLASS OF '69

HONOR AND PROGRESS

ADARIO, LORETTA J.
47 Hunting Street
Business
Birthday: April 25
G.A.A.; Badminton; Bowling
Pet Peeve: Senior Prom
Memory: First Date
Future: Secretary
Act toward others as you would want others to act toward you.

AGO, JANICE M.
29 Hall Avenue
Egg. Business
Birthday: May 12
Memory: Senior Year
Pet Peeve: Washing my hair
Future, Airline stewardess
Enjoy life — every golden moment of it.

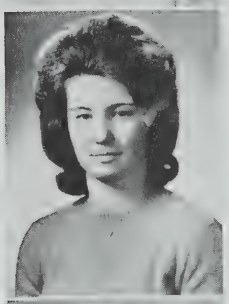

ALBERTELLI, JOAN R.
81 Eustis Street
Business
Birthday: September 6
Tri-Hi-Y 2; Secretary 3; Bowling 1, 2, 3; G.A.A. 1, 2, 3
Pet Peeve: Noisy girls while driving
Memory: Junior Prom
Future: Hair Stylist
You will always forgive, but sometimes never forget.

ALETTO, SHIRLEY A.
105 Hudson Street
Business
Birthday: February 10

ALFONSO, MARIE D.
118 Bartlett Street
Blondie. Business
Birthday: April 20
Pet Peeve: Walking from the first floor to the top floor.
Memory: Junior homeroom 324
Future: Private Secretary
Good, better, best; never let it rest, 'till your good is better, and your better best.

ALLEN, NANCY J.
15 Park Avenue
College
Birthday: December 27
Glee Club 1, 2, 3; Bank Corps 1, 2, 3; F.T.A. 3; Room Treasurer 3
Pet Peeve: Rainy weekends
Memory: Junior Prom
Future: Nurse
A life with a smile is a life worthwhile.

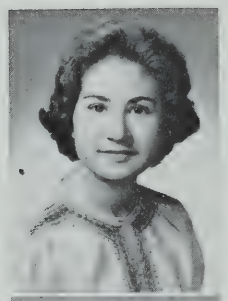

ALLMAN, CECILLE J.
236 School Street
Coosie. College
Birthday: November 17
Radiator Reporter 3; Yearbook Staff 3; Proctor 1
Pet Peeve: Coinciding Mid-years
Memory: Lunchtime
Future: College
I am only one, but I am one; I cannot do everything, but I can do something.

AMENKOWICZ, ELAINE
33 Clyde Street
Business
Birthday: October 13
Class Banking 2
Pet Peeve: Homework
Memory: September 21, 1962
Future: Secretarial work

ANASTAS, CAROL A.
35 Bond Street
College
Birthday: June 2
F.T.A. 1, 2, President 3; Cheerleader 1, 2, 3; Bank Corps 1, 2, 3; Room Treasurer 1, 2, 3; Junior Prom Committee 2; Honor Guard 1, 2
Pet Peeve: Homework on weekends
Memory: Junior Prom
Future: Junior College
A smile goes a long way.

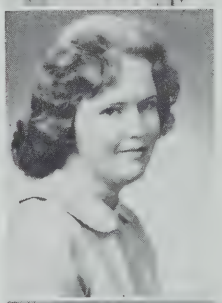

ANDERSON, NANCY F.
66 Mystic Avenue
Nan. Business
S.H.S. Glee Club 1, 2, 3; Librarian 1; A Capella Choir 3; Bank Corps 1, 3; G.A.A. 1
Pet Peeve: Mid-year and final exams
Memory: October 30
Future: Private secretary
The only way to have a friend is to be one.

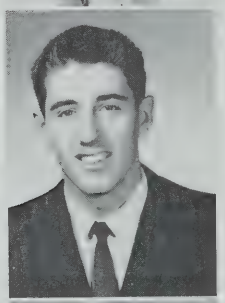

ANTONCECCHI, LEO J., JR.
30 Warwick Street
Chickie. General
Birthday: August 12
Football 1, 2; Track 1; Boys' Glee Club 1
Memory: Parties on Saturday nights
Future: Paratrooper
Always keep smiling.

ARCANTI, JEANETTE G.
35 Buick Street
Jeannie. College
Glee Club 1; F.T.A. 2, 3; Honor Guard 2; Golf 2; G.A.A. 3
Birthday: May 20
Pet Peeve: Tardiness
Memory: Chemistry class
Future: College
Greatness is not sincerity, but sincerity is greatness.

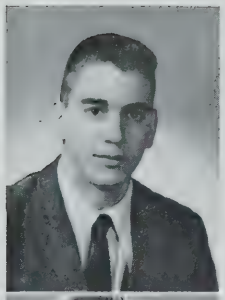

ARDOLINO, ROBERT M.
26 Belmont Street
Birthday: July 24
General
Track 2, 3; Football 3
Pet Peeve: Doing homework
Memory: Beating Malden
Future: College

ARMSTRONG, ELIZABTH M.
20 Otis Street
Betty. Business
Birthday: August 10
Tri-Hi-Y 1, 2, 3; G.A.A. 3
Pet Peeve: Dominating people
Memory: Hampton Beach, 1962
Future: Business school
Do unto others as you would have them do unto you.

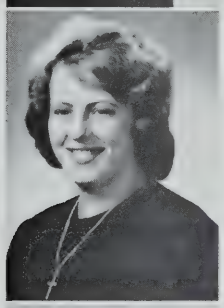

AXTMAN, LORRAINE B.
14 Morgan Street
General
Birthday: October 4
Pet Peeve: Ill-mannered and moody high school boys
Memory: The Four Musketeers
Future: Doubtful
Lost between sunrise and sunset — one golden hour.

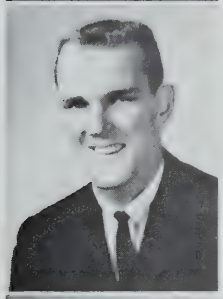

AYLWARD, JOHN J.
375 Medford Street
Jack. Business
Birthday: December 27
Football 1; Hockey 1, 2, Captain 3; Boys' Glee Club 2
Pet Peeve: Morning hockey practices
Memory: Concert night of '62
Future: Work
It's all over but the memories.

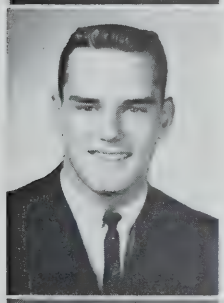

AYLWARD, ROBERT W.
375 Medford Street
Lefty. Scientific
Birthday: April 5
Football 1, 2, 3; Baseball 2, 3; Track 3; S.H.S. Glee Club 3
Memory: Senior Year
Future: College
A quitter never wins, and a winner never quits.

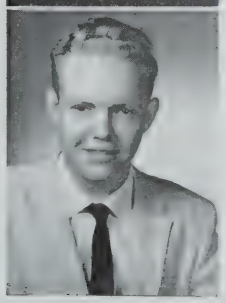

BABIN, JOHN F.
72 Lexington Avenue
Birthday: June 14
Future: College

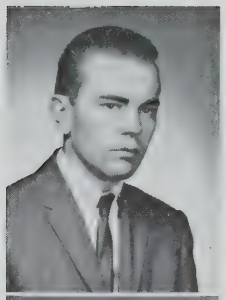

BANKS, JAMES M.
29 Parkdale Street
Jim. Business
Birthday: March 6
Memory: Sophomore year
Future: Work
Smile and the world smiles with you, cry and you cry alone.

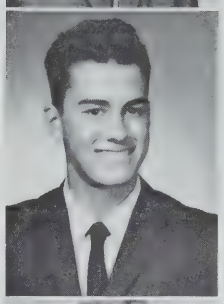

BANNISTER, DANIEL E.
225 Summer Street
Danny. College
Birthday: January 13
Radiator Staff 2, 3; Honor Guard 2
Future: College
Pet Peeve: Homework
Where there's a will, there's a way.

BARBOUR, JUDITH A.
92 Myrtle Street
Business
Birthday: June 10
Memory: Sophomore year
Homeroom treasurer 3
Pet Peeve: Law
Future: Accounting
It's nice to be important, but more important to be nice.

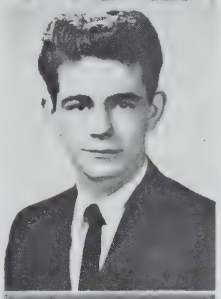

BARO, HAROLD F.
380 Somerville Avenue
College
Birthday: October 27

BARRAR, GAIL W.
44 Connecticut Avenue
Birthday: September 30
Business
Pet Peeve: Tests and homework
Future: Office worker

BARRASSO, ANDREW J.
34 Grant Street
Birthday: August 8
Business
Football 3
Pet Peeve: Doing homework after a hard practice
Memory: Beating Medford in senior year
Future: Business school
Eat, drink, and be merry.

BARRETT, EUGENE P.
22 Perry Street
Gene. College
Cross Country 1, 2, 3; Indoor Track 1, 2, Captain 3; Outdoor Track 2, 3; Baseball 1, 2, 3; Players' Club 3; Radiator Staff 3; Yearbook Staff 3
Future: College
It matters not that you won or lost, but how you played the game.

BARTOLO, CAROL A.
4 Florence Terrace
Business
Birthday: February 13
Memory: Swinging doors
Pet Peeve: Boys in General Course
Future: Airline stewardess

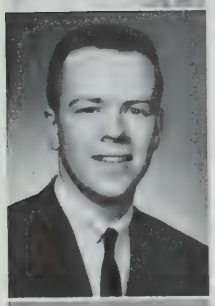

BAULD, WILLIAM A.
19 Park Avenue
Bill. College
Pet Peeve: Carrying a lot of books between classes
Memory: Junior prom
Future: Certified public accountant
He who laughs last, laughs best.

BENSON, LINDA R.
5 Madison Street
Benny. Business
Birthday: February 22
Banking 1, 2; Honor Guard 1; Choral Practice 3; Homeroom treasurer 1
Pet Peeve: Climbing high school hill
Future: Business school
He who laughs last, laughs best.

BERMAN, MARTIN S.
6 Russell Road
Marty. College
Birthday: October 24
Memory: Junior Class
Future: College
Practice makes perfect.

BERRY, SANDRA J.
14 Gilman Terrace
Sandy. Business
Birthday: November 2
Bank 1, 2
Pet Peeve: Homework
Memory: Mr. Hoban's class—junior year
Future: Switchboard operator

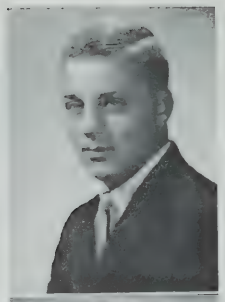

BETTANO, CHARLES J.
25 Bailey Road
College
Birthday: March 30

BIARRIO, SARAH T.
7 Prospect Hill Avenue
Business
Birthday: January 14
Basketball 3; Softball 3; Badminton Manager 3
Pet Peeve: Getting up in the morning
Memory: Junior prom
Future: Telephone operator
Still water runs deep.

BLACKALL, DIANNE C.
50 Hall Avenue
College
Birthday: August 12
Secretary of Sophomore Glee Club; Girls' Glee Club 2, 3; Swimming 1, Manager 2, Captain 3; Treasurer of G.A.A. 3; F.N.A. 2, 3; Radiator Staff 1, 2, 3; Yearbook 3; Student Council 1, 2, 3; Cheerleading 2, 3; Honor Guard 2; National Honor 2, 3.
Memory: The "Radiator" Room
Future: Nursing at N.U. and M.G.H.

BLACKBURN, BARBARA A.
95 Kidder Avenue
Barb. Business
Birthday: December 30
Pet Peeve: Hot tempered people
Memory: Summer of '61
Future: Secretarial school
A good reputation is precious, but a good character is priceless.

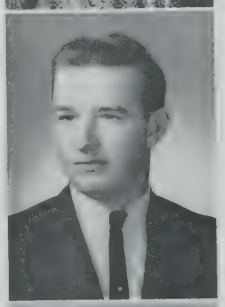

BLAKE, JEFFREY T.
11 Chapel Street
General
Birthday: December 22
Memory: Junior prom
Pet Peeve: English class
Future: Technical school

BOBROFF, CHARLES R.
34 Partridge Avenue
Bo. College
Birthday: November 10
Pet Peeve: Homework
Memory: Class of '62 beach party
Future: College
Make haste slowly.

BOTELHO, GERALDINE
7a Putnam Street
Gerry. Business
Birthday: October 24
Pet Peeve: Homework
Memory: Junior year
Future: Secretary

BOYINGTON, JANET R.
11 Leonard Street
Jan. College
Birthday: May 10
Glee Club 1, 2, 3; T.C.A. 2, 3; Radiator Reporter 2; F.T.A. 2, 3; Bank Corps 1, 2, 3; Student Council 3; Cheerleader 1, 2, 3; Tri-Hi-Y 2, 3
Memory: Concert night, 1962
Future: Teacher
May God be with you; you couldn't have better company.

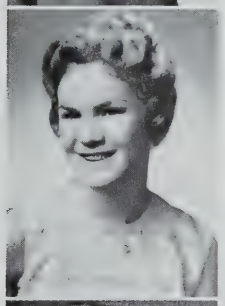

BRADY, JEAN F.
85 Prospect Street
Jeanie. Business
Birthday: May 7
Bowling
Memory: August 7, 1962
Future: Office work

BRAGA, RITA M.
52 Richdale Avenue
Business
Birthday: June 16
Bank Corps 1
Memory: '61 Tech Tourney
Future: Office work
If all else fails, try prayer.

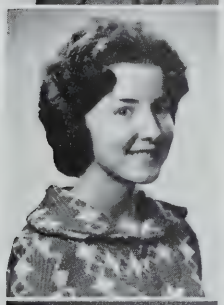

BRENNAMAN, ALMA L.
94 Alpine Street
Business
Birthday: April 18
National Honor Society; Bank Treasurer 3
Pet Peeve: Pupils who loiter when I am in a hurry to get to class
Memory: My senior year
Future: Marriage
What you are to be, you are now becoming.

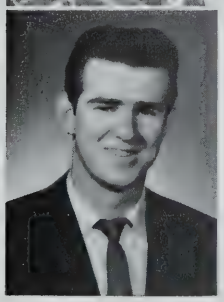

BRENNAN, ROBERT J., JR.
202 Highland Avenue
Vamp. Business
Birthday: February 16
Memory: Room 325
Banking 1, 2, 3; Track 1
Pet Peeve: Seventh period
Future: Accounting
Watch it, boy!

BROGNA, CAROL A.
20 Elm Street
Bubbles. Business
Birthday: January 8
Bank 1, 2
Pet Peeve: Business Records in my Sophomore year
Memory: July 3, 1962
Future: Newspaper work
Always keep your old friends; your new ones are silver, but your old ones are gold.

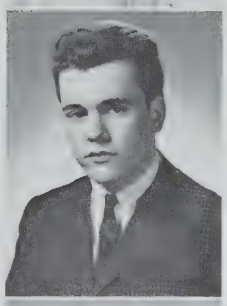

BROOKS, MICHAEL J.
47 Burnside Avenue
Brooksie.
Pet Peeve: Teachers
Memory: Boiler room
Future: Service
Work fascinates me, I could watch it for hours.

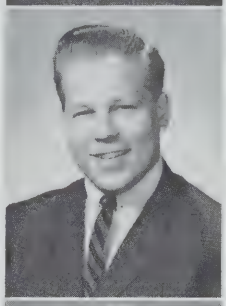

BROOKS, THOMAS M.
103 Summer Street
Brooksie. Business
Pet Peeve: Sophomores
Memory: Junior prom
Future: Business

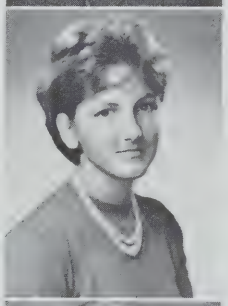

BRYANT, SANDRA L.
224 Cedar Street
Sandy. College
Birthday: February 4
F.T.A. 2, 3; Room Treasurer 3; Bank Corps 2, 3; Honor Guard 1; Junior Red Cross 3
Pet Peeve: Latin
Memory: Chemistry lab
Future: Teacher
I shall live, and the greater part of me will survive.

BUCKLEY, DIANE J.
17 Mt. Vernon Street
Di. General
Birthday: February 9
Pet Peeve: Sitting in puddles
Memory: Four Musketeers
Future: Doubtful
Where there's a will, there's a way.

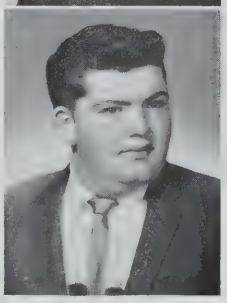

BUCKLEY, JOHN F.
56 Glenwood Road
Buck. General
Memory: Boiler room
Pet Peeve: Snobby girls
Future: Service
Don't cut off your nose to spite your face.

BURNS, JOHN T.
6 MacArthur Street
Tom. Business
Birthday: September 3
Room Proctor 3
Pet Peeve: Homework
Memory: Senior year
Future: D.P.W.
If at first you don't succeed, try, try again.

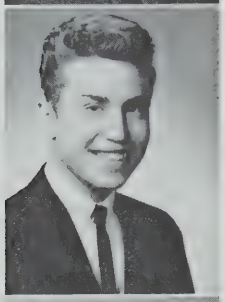

CABRAL, FREDERICK E.
60 Elm Street
College
Birthday: November 11

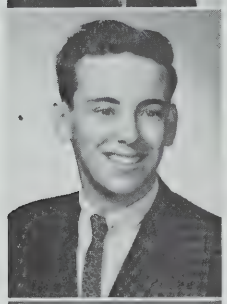

CABRAL, THOMAS W.
23 Harold Street
Tommy. Business
Birthday: February 21
Student Patrol 1, 2; Boys' Glee Club 1; SHS Glee Club 1
Pet Peeve: People looking over my shoulder
Knowledge is proud that he has learned so much.

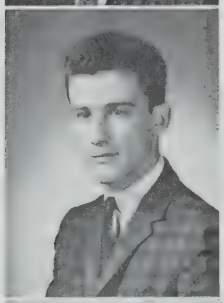

CAIANI, PAUL J.
164 Holland Street
Birdy. General
Birthday: July 16
Pet Peeve: Getting up on Monday mornings
Memory: Boiler room
Future: Hollywood
Nothing ventured, nothing gained.

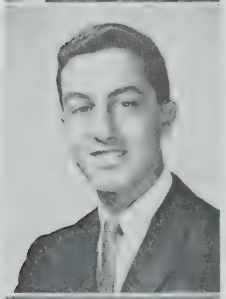

CAMELIO, ANTHONY R.
328a Highland Avenue
Tony. College
Birthday: September 28
Track 1, 2, 3; Baseball 1, 2, 3
Pet Peeve: Studying Latin 4
Memory: English in room 24
Future: Northeastern U.
No time like the present.

CAMPANELLA, JOANNE M.
48 Florence Street
Jo. Business
Birthday: January 6
Pet Peeve: Cliques
Memory: Junior prom '61
Future: Business school
Life is just a bowl of confusion.

CAREY, LORRAINE N.
33 West Milton Street
Business
Birthday: February 2
Memory: Lunch period
Future: Office work
It's nice to be important, but more important to be nice.

CARLSON, SANDRA JEAN
104 Belmont Street
Sandie. General
Birthday: March 24
Bowling 3
Pet Peeve: Going to school
Memory: 1961 Basketball game between Rindge and Somerville
Future: Air Line hostess
Do unto others as you would have them do unto you.

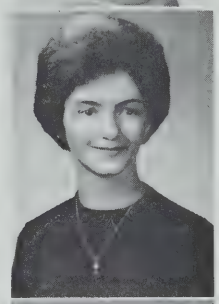

CARUSO, ROSEMARIE
119 Temple Street
Rose. Business
Birthday: January 5
Memory: February 6, 1960
Banking 1; Honor Guard 1
Pet Peeve: Getting up in the morning
Future: Office work
You are only young once; but if you work it right, once is enough.

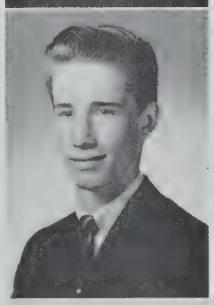

CASEY, THOMAS F.
65 Moreland Street
College
Birthday: September 15
Pet Peeve: Homework
Memory: Junior year chemistry class
Future: College
Always keep smiling.

CASHMAN, THOMAS K.
61 Prescott Street
Business
Birthday: January 25

CAVAGNARO, STANLEY C.
54 Heath Street
Cav. Business
Birthday: July 16
Pet Peeve: Too much homework
Memory: 306
Future: Working
Eat, drink, and be merry.

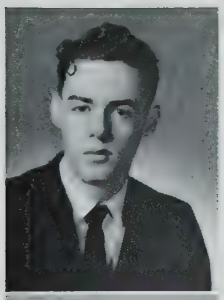

CAVANAUGH, JAMES E.
17 Flint Street
Jim. Scientific
Birthday: March 26
Webster 1, 3; FTA 1, 2, 3; Student Council 2, 3; Radiator 1, 2; Editor 2
Pet Peeve: Roses
Memory: Junior year
Future: Math teacher

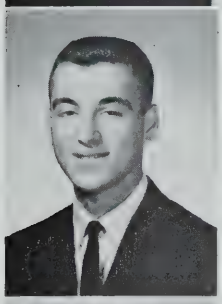

CAVICCHIO, SALVI R.
21 Boston Street
Birthday: August 14
Scientific
Baseball 1, 2; National Honor Society 2, 3; Glee Club 3
Pet Peeve: "Look this over in your leisure time!"
Memory: Chemistry lab
Future: College
I kid you not.

CECERE, ANGELA M.
23 Brook Street
Scutch. Business
Birthday: July 20
Tri-Hi-Y
Pet Peeve: Conceited people
Memory: Junior prom
Future: Hairdresser
It's a poor heart that never rejoices.

CECERE, MARIE T.
42 Curtis Street
Charlie. Business
Birthday: July 26
Art Club 1, 2, 3; Art Club Corresponding Secretary 3; Bowling 3
Pet Peeve: People who can't mind their own business
Memory: #3; 1960-1962
Future: Legal secretary
What you are is God's gift to you; what you make of yourself is your gift to Him.

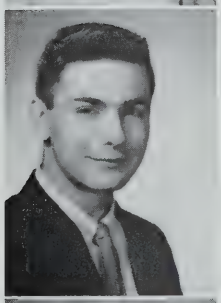

CEFALO, JEFFREY M.
87 Ten Hills Road
Jeff. College
Birthday: December 9
Student Patrol 1, 2; Banking 3
Pet Peeve: Fourth period class
Memory: My Junior year
Future: Attend college for engineering
Better late than never.

CENSALE, DONNA R.
6 Putnam Road
Birthday: August 9
College
Vice-President F.N.A. 2, 3; Vice-resident F.T.A. 2, 3; Secretary Players' Club 1, 2, 3; Room Proctor 1, 2
Pet Peeve: Coosie
Memory: Rooms 29, 204, and 310
Future: College and nursing
Happiness is the end at which all actions aim.

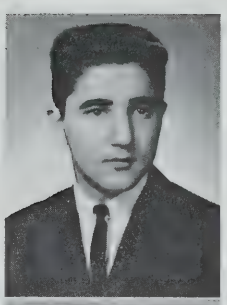

CERRATO, RICHARD J.
89 Central Street
College
Birthday: December 27
Boys' Glee Club 1, 2, 3; Treasurer of Boys' Glee; S.H.S. Glee Club 1, 2
Pet Peeve: Working
Memory: Basketball games
Future: School teacher
Work is for fools and horses, but not for me.

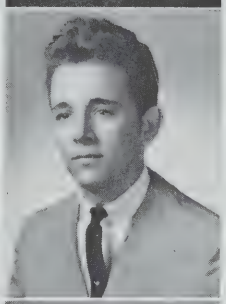

CHAMPOUX, RONALD J.
510 Mystic Avenue
Ron. College
Pet Peeve: Long classes
Memory: Christmas of '61
Future: College

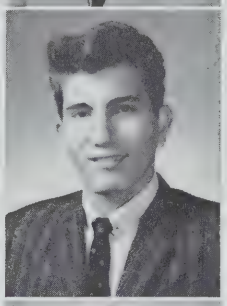

CHASE, WILLIAM J.
33 Bonair Street
Bill. General
Birthday: December 3
Memory: Tech Tourney '61
Pet Peeve: Unsociable girls
Future: The White House
Eat, drink, and be merry.

CHERMESINO, ANN A.
15 Puritan Road
Business
Birthday: May 25
Memory: '62 Senior prom
Banking 1
Pet Peeve: Homework
Future: Secretary

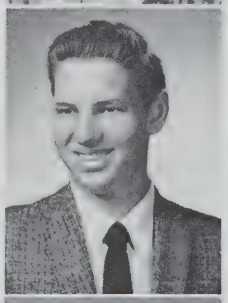

CHITTENDEN, ROGER P.
19 Hawthorne Street
General
Birthday: February 1
Pet Peeve: Walking around Student Patrol members
Memory: Mr. Scully's sophomore homeroom
Future: Service

CHURCH, ROGER A.
217 School Street
General
Birthday: August 6

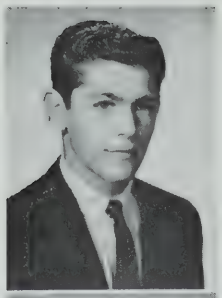

CLIVIO, ROBERT J.
49 Fenwick Street
Bobby. General
Birthday: November 3
Memory: The boiler room
Boys' Glee Club; S.H.S. Glee Club
Pet Peeve: Nothing. I like everything!
Future: Service

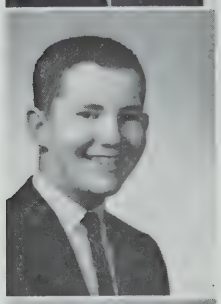

CLOUGH, HOWARD M.
28 Sunset Road
Howie. General
Birthday: June 11
Pet Peeve: M.T.A.
Memory: Weekends
You know the old saying.

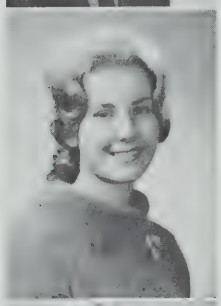

CLOUTIER, MARGARET E.
5 Vinal Avenue
Peggy
Birthday: December 29
Pet Peeve: Discourteous boys
Memory: Junior prom '62
Future: Secretary
Make new friends and keep the old, for the new are silver, but the old are gold.

COGAN, PATRICIA
30 Boston Street
Pat. College
Birthday: July 5
G.A.A. 1, 3; T.C.A. 3; F.T.A. 3; Cheerleading 2, 3; Captain of Girls' Basketball team
Pet Peeve: Sarcasm
Memory: Senior year, cheerleading
Future: College
Smile! Things could be worse.

COHEN, MARILYN I.
62 Simpson Avenue
College
Birthday: October 5
Portia 1, 2, Vice-President 3; Girls' Glee Club 1, 2, 3; Radiator Staff 1, 2; Radiator Reporter 3; T.C.A. 3; National Honor 2, 3; Girls' State 3
Memory: All the good friends I've made
Future: Boston University
Enjoy life today for tomorrow may never come!

COOK, CHARLES W.
2 Hillside Avenue
Charlie. College
Birthday: February 6
Band 1, 2, 3
Pet Peeve: Sticky valves
Memory: Marching in step
Future: IBM
Early to bed, early to rise, makes a man.

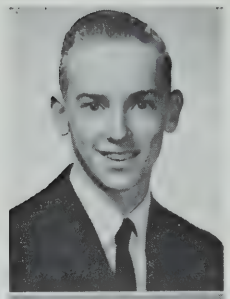

COPPI, LOUIS V.
152 Medford Street
College
Birthday: October 16
Boys' Glee Club 1, 2, 3; S.H.S. Glee 1, 2
Pet Peeve: Working after school
Memory: Rindge Tech game of '61
Future: Barbering school
All the world's a stage, and I didn't get a part.

CORBETT, LORRAINE ANN
9 Maine Avenue
Business
Birthday: April 18
Pet Peeve: Teenage drivers
Future: Dental Technician
Nothing is difficult to a willing mind.

CORRENTI, FRANCINE F.
11 Hinckley Street
Franny. Business
Birthday: July 2
Room treasurer 2
Pet Peeve: Being on time
Memory: Miss Sotiros' shorthand class
Future: Marriage
Wind it up.

COUGHLIN, JOAN F.
24 North Street
Blondy. Business
Birthday: December 28
GAA 1
Pet Peeve: Seventh period
Memory: Football games
A smile is worth a hundred words.

COURTNEY, SHARLEEN M.
22 Park Street
General
Birthday: February 6
Art Club 1, 2, 3; Radochia Committee 2, 3
Pet Peeve: Nosey people
Memory: Summer of '62
Future: Commercial artist
God helps those who help themselves.

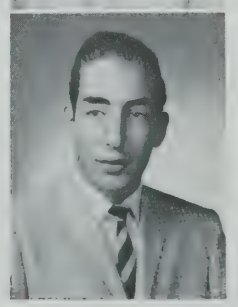

COVINO, JEROME R.
89 Grant Street
Jerry. General
Birthday: June 10
Pet Peeve: Homework
Future: Making money
Memory: Miss Bowdring's Biology class
Keep up the good work.

COWIE, JO ANN M.
3 River Road
Jay. Business
Birthday: February 6
Pet Peeve: Conceited people
Memory: Fun I had in junior year
Future: Office work
May the gates of friendship never be closed.

COYLE, MAUREEN E.
289 Lowell Street
Renie. Business
Birthday: September 26
Bowling 3
Pet Peeve: English tests
Memory: May 26, '60-'61 prom
Future: Marriage
He who hesitates is lost.

CROWE, MARGARET F.
7 Vinal Avenue
Margie. Business
Birthday: April 28
Pet Peeve: Third lunch
Memory: My first car accident
Future: Secretary
Better late than never.

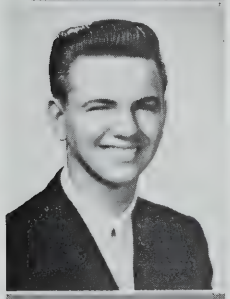

CROWELL, GEORGE
54 Montrose Street
Buddy. Business
Birthday: November 21
Radiator Reporter 3
Pet Peeve: Drinking drivers
Memory: Year of '62
Future: To be a bachelor
Think twice before you speak once.

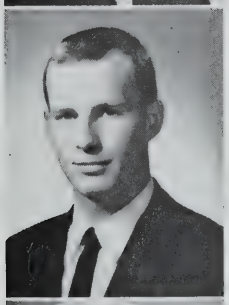

CROWLEY, DANIEL P.
56 Glenwood Road
Dan. College
Birthday: June 2
Football 1, 2, 3; Hockey 1, 2, 3; Track 2; Glee Club 3
Pet Peeve: Getting up in the morning
Memory: The 1960 Waltham vs. Somerville football game
C'est la vie.

CULLINANE, CAROL J.
19 Cameron Avenue
Birthday: November 2
Business
Pet Peeve: Getting a job
Memory: April 1, 1960
Future: Business school
The greatest gift—someone's love!

CULLINANE, MAUREEN E.
71 Lexington Avenue
Little One. College
Birthday: August 19
Cheerleading 1, 2, 3; National Honor Society 2, 3; Girls' Glee Club; Tri-Hi-Y 2, 3; Bank Treasurer
Pet Peeve: Carrying books
Memory: Basketball games
Future: College
As the twig is bent, so the tree inclines.

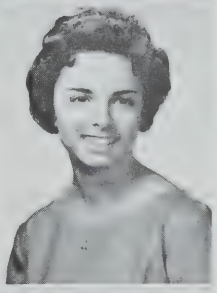

CUNHA, JOAN I.
39 Calvin Street
Joanie. College
Birthday: February 12
Future Teachers 1, 2, 3; G.A.A. 1, 2
Pet Peeve: Lunchroom always being crowded
Memory: Chemistry lab
Future: Teacher

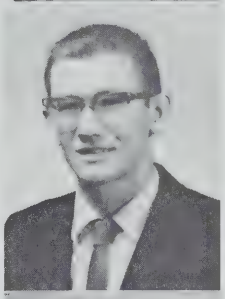

DaCOSTA, MANUEL F.
56 Columbus Avenue
Doc. Business
November 28
Pet Peeve: Revolting developments
Memory: Physics class
Future: Hollywood

DALEY, BRENDA M.
16 Electric Avenue
Giggles. Business
Birthday: November 23
Pet Peeve: People without a sense of humor
Memory: Junior year in Mr. Thornton's room
Future: Secretary
Give the world the best you've got and the world will give you the best it's got.

DALEY, SARA ANN
21 Derby Street
Bonnie. Business
Birthday: April 11
Pet Peeve: Spiders
Memory: 1961
Future: Work
There is no fool like a young fool.

DALY, MARIE H.
43 Bradley Street
Birthday: June 7
College
Future Teachers 1; Assistant Proctor 1; Radiator Reporter 1, 2
Pet Peeve: Shaft time in ol' Louisiana!
Memory: October 23, 1959
Future: To attain success and happiness

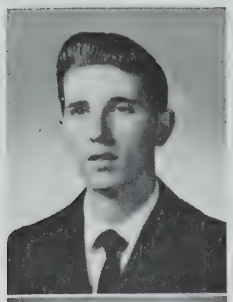

D'AMATO, JOSEPH F.
87 Wheatland Street
Joe. College
Birthday: July 11
S.H.S. Glee Club; Boys' Glee Club
Pet Peeve: Walking to school
Memory: Junior year
Future: Service

DANIS, PATRICIA A.
9 Pearl Street Place
Pat. Business
G.A.A. 1, 2
Memory: Junior Prom
Future: I.B.M. school
A penny earned is a penny saved.

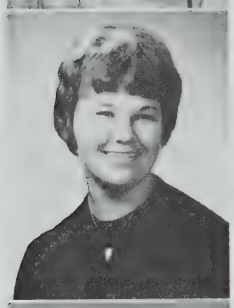

DANKENS, PAULA O.
9 Adelaide Road
College
Birthday: November 15
National Honor Society 2, 3; Portia 1, 2, 3; Student Council 3; F.T.A. 3; Yearbook Staff 3; Red Cross 2, 3; G.A.A., Bowling 1; Honor Guard 1; Graduating with Honor
Memory: Homeroom 27
Future: College
A day in which there is no laughter is a day that is lost.

D'AVETA, ELEANOR A.
46 Sunset Road
Ellie. Business
Birthday: October 30
Sophomore Girls' Glee Club; Red Cross 1; Assistant Proctor 2
Pet Peeve: Conceited people
Memory: September 6
Future: Hairdresser
Smile and the world smiles with you.

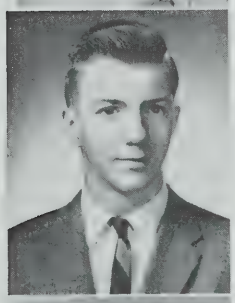

DAYKIN, KEVIN H.
336 Beacon Street
Business
Birthday: April 6
Memory: Room 325
Track 1, 2; Science Club

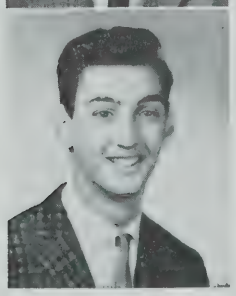

DeBLOSI, ROBERT D.
33A Summer Street
Bobby. Business
Birthday: April 29
Memory: Boys' Glee Club
Pet Peeve: School lunches

DEMETRI, PAULINE P.
8 Wyatt Street
College
Birthday: December 14
Portia 2, Treasurer 3; Radiator 2, 3; Yearbook 3; National Honor 2, 3; F.T.A. 3; Graduating with Honor
Pet Peeve: Mondays
Memory: Chemistry in 314
Future: College
If we could only see ourselves as others see us.

DENARO, LESLIE A.
55 Curtis Street
Lez. College
Birthday: May 26
Art Club 2, 3; Student Council 3; Bank Treasurer 2
Memory: Senior prom 1961
Pet Peeve: Moody people
Future: Teacher
All good things must come to an end.

DE PAOLO, ELAINE M.
9 Oakland Avenue
Business
Birthday: September 11
Bowling 3
Pet Peeve: Homework
Memory: Engagement—September 8, 1962
Future: Marriage
No one knows what he can do till he tries.

DERMADY, PATRICIA E.
285 Alewife Brook Parkway
Pat. Business
Birthday: November 28
Bowling
Pet Peeve: Stubborn people
Memory: Sophomore year in Mr. Thornton's room
Future: Secretarial
It is sincerity which places a crown upon our lives; without it, our best actions would be valueless.

DeVASTO, JANET M.
29 Park Street
Jan. Business
Birthday: October 18
Pet Peeve: Getting up in the morning
Memory: October 2, 1960
Future: Secretary
You're only young once.

DeVELLIS, MARY G.
13 School Street
Business
Birthday: April 30
G.A.A. 2, 3; Radiator Reporter 2; Room Treasurer 1
Pet Peeve: Stuck-up people
Memory: Room 106, sophomore year
Future: Business school
C'est la vie.

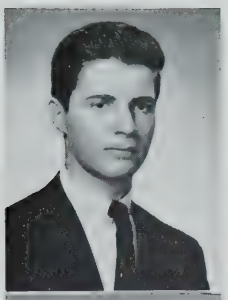

DeVELLIS, RAYMOND J.
28 Preston Road
Scientific
Birthday: July 18
T.C.A. 2, 3; S.H.S. Glee Club 3; Student Council 1, 2, 3
Pet Peeve: Double labs in Physics
Memory: Plum Island
Future: College and law school
A man's grasp should exceed his reach.

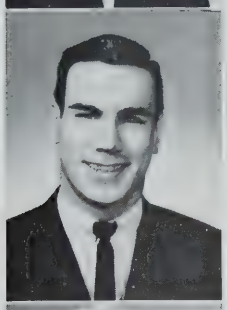

DEVLIN, EDWARD J.
49 Prichard Avenue
General
Birthday: April 15

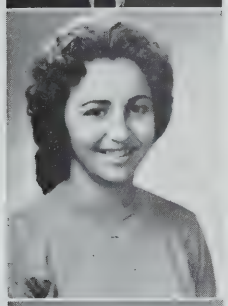

DiCAMPO, JOSEPHINE S.
51 Gorham Street
Josey. Business
Birthday: December 6
Pet Peeve: Crowded buses
Memory: November 10, 1959
Future: I.B.M.
Don't take life too seriously.

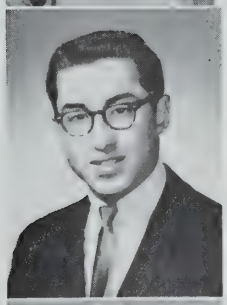

DiMEO, ROBERT A.
96 Conwell Avenue
Bob. College
Birthday: April 12
Band 2, 3
Pet Peeve: Getting up in the morning
Memory: Senior year
Future: College
A friend is one who understands and still is a friend.

DiMILLE, ELAINE M.
7 Prospect Hill Avenue
Business
Birthday: June 6
Bank Corps 1, 2; Bank Treasurer 1, 2; Honor Guard 2
Pet Peeve: Boys who smoke cigars
Memory: S.H.S. football and basketball games
Future: Secretary
A smile for every friend, and a friend for every smile.

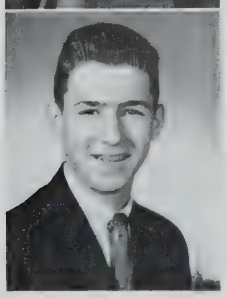

DINES, WILLIAM F.
391 Washington Street
Billy. Business
Birthday: September 12
Pet Peeve: Girls with pocketbooks
Memory: Study and lunch periods
Future: Business school

DiNITTO, CRISTINA A.
38 Curtis Avenue
Cris. Business
Birthday: August 23
Bank Treasurer 1
Pet Peeve: School
Memory: Junior year
Future: Secretary
A smile makes people wonder what you're up to.

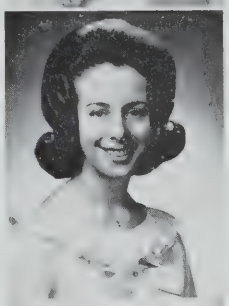

DiNOCCO, JANICE M.
19 Concord Avenue
Jan. Business
Birthday: May 1
Art Club 3; Room Treasurer 3; Proctor 3; Radiator Reporter 2; Red Cross 2
Pet Peeve: Going to school on Monday mornings
Memory: May 18, 1962
Future: Clerical work and marriage
Knowledge is a treasure but practice is the key.

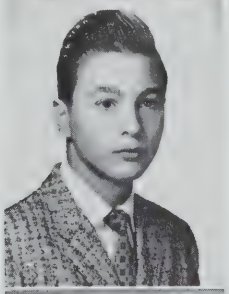

DI PERNA, DAVID C.
88 Newton Street
College
Birthday: January 22
Band
Memory: Junior year homeroom
Future: College
Mighty trees from little acorns grow.

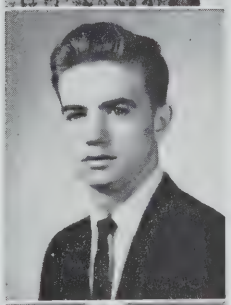

DiSCHINO, COSMO
7 Malloy Court
College
Birthday: August 6
Class Proctor 2, 3
Memory: French class

DOHERTY, ELIZABETH A.
90 Concord Avenue
Betty. Business
Birthday: November 11
Banking 2, 3
Pet Peeve: Homework
Memory: Mr. Thornton's English class
Future: Legal secretary
Don't put off for tomorrow what you can do today.

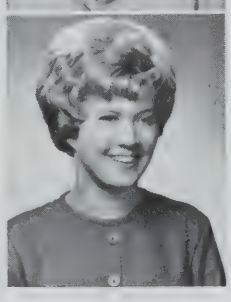

DOHERTY, JOAN C.
11 Belmont Place
Joanie. Business
Birthday: November 19
G.A.A. 3
Pet Peeve: Sloppy people
Memory: Proms
Future: Dental Tech
It's nice to be important but more important to be nice.

DONAHUE, DIANNE L.
13 Princeton Street
Business
Birthday: February 11
Pet Peeve: To wait for someone
Memory: Somerville and Rindge Tech
Future: Office worker
Say all you know, but know all you say.

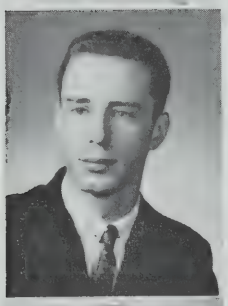

DONOVAN, JAMES J.
7A Gilson Terrace
General
Art Club 2, 3
Pet Peeve: Noisy sophs
Memory: Senior prom
It's when things seem worst you mustn't quit.

DOOLEY, MARY G.
20 Pearl Street
College
Birthday: February 12
Band 1, 2, 3; National Honor Society 2, 3; Radiator 2, 3; Players' Club 2; Yearbook Staff
Pet Peeve: Term papers
Memory: Three school years
Future: College
Every why has a wherefore.

DOUGLASS, ELAINE F.
60 Cameron Avenue
Charlie. Business
Birthday: May 17
Sophomore Glee Club; Girls' Glee Club 1, 2; S.H.S. 1, 2, 3; Bank Corps 1, 2; Bank Treasurer 1; Class Proctor 2, 3
Memory: Senior year
Future: Secretary or bookkeeper
Silence is golden

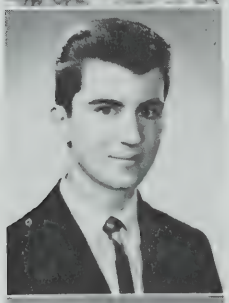

DUKAS, ROBERT F.
17 Seymour Street
Bob. College
Birthday: February 22
Pet Peeve: English
Memory: Graduation day
Future: Service
Think twice before you proceed.

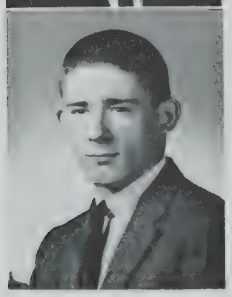

DUMAS, RICHARD J.
177 Morrison Avenue
Dick. General
Pet Peeve: Seventh period
Memory: Senior year
Future: Service
Be yourself and not what others want you to be.

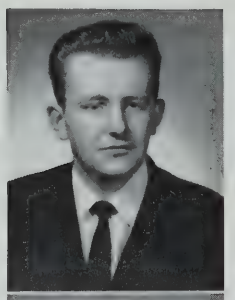

EARLE, PATRICK F.
204 Pearl Street
Pat. Business
Birthday: December 5
Pet Peeve: School
Memory: Breaking my arm and not being able to write.

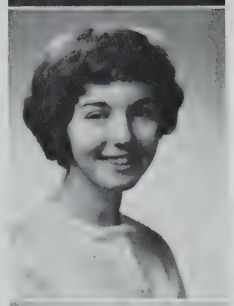

ECHOFF, MARGARET E.
66 Craigie Street
Mitzi. Business
Birthday: December 19
G.A.A. 1, 2, 3
Pet Peeve: Conceited people
Memory: Senior year
Future: Medical secretary
It's a great world.

EDWARDS, DIANNE E.
63 Elm Street
Di. Business
December 2
Tri-Hi-Y 3
Pet Peeve: Men drivers
Memory: Junior year
Future: Legal secretary
Being educated means to prefer the best.

EDWARDS, LINDA M.
2 Mayflower Road
General
Birthday: May 26
Future Nurses' Club 1, 2, 3
Memory: Future Nurses' banquet, Oct. '62
Future: Nursing
Nursing is not a game but a profession and vocation.

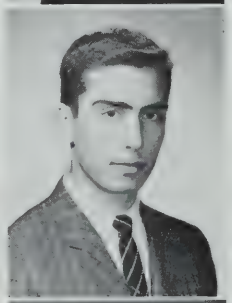

ELLIOTT, LAWRENCE G.
60 Ossipee Road
Larry. College
Birthday: April 17
Key Club 1, 2; Secretary 3; Treasurer 3; S.H.S. Glee Club 1, 2, 3
Pet Peeve: Math
Future: College
It's nice to be important; but more important to be nice.

ELLIS, CHARLENE M.
21 Bailey Street
Business
Birthday: March 20
Library Assistant 1; Honor Guard 1
Pet Peeve: Running to first period
Memory: Junior Prom
Future: I.B.M. operator
Her little tongue is never still; talk she must and talk she will.

ENGEL, MARY T.
24 Bonner Avenue
Business
Birthday: November 14
Basketball, Manager 3; Badminton 2, 3; Softball 2, 3
Pet Peeve: Getting up in the morning
Memory: Junior year in room 24
Future: Receptionist
He who hesitates is lost.

ERSKINE, BONNIE L.
273 Summer Street
Bunny. Business
Birthday: October 26
Jr. Red Cross 1, 2, 3, Treasurer 1; Library Staff 1; Glee Club 1
Memory: Junior shorthand class
Future: Legal secretary
Be good to your friends; if it wasn't for them you'd be a total stranger.

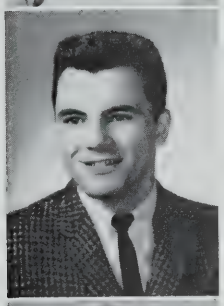

ESTEE, RAYMOND L.
39 Simpson Avenue
Ray. General
Pet Peeve. Girls smoking in public
Memory: Physics class
Future: Electronics

ESTERBROOK, DONNA M.
1 Kimball Street
Business
Birthday: July 18

FALLS, KATHLEEN A.
20 Paulina Street
Scribbles. Business
Birthday: June 26
Honor Guard 2
Pet Peeve: Doing dishes
Memory: A certain teacher
Future: Office work
Patience is a virtue.

FARINA, ROSEMARIE
97 Ten Hills Road
Rosie. College
Birthday: September 24
Players' Club 1, 2, President 3; Radiator Staff 1, 2, 3; Yearbook Staff 3; Student Council 2, 3; Girls' Glee Club 2, 3; Senior Play 1, 2, 3; Future Teachers Club 3
Memory: 1961-1962 Drama Festival
Future: College
Anything worthwhile doesn't come easily.

FERA, JUDITH K.
9 Holyoke Road
Changa. Business
Birthday: March 6
Banking 1, 2; Golf 1
Pet Peeve: School lunches
Memory: Junior year
Future: Airline hostess
Better late than never.

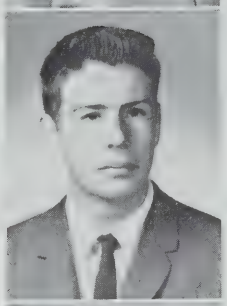

FEROLA, PETER W.
7 Westminster Street
Pete. General
Birthday: November 24
Memory: Experiments in Chemistry
Pet Peeve: Big appetite—crowded lunchroom
See you at the park!

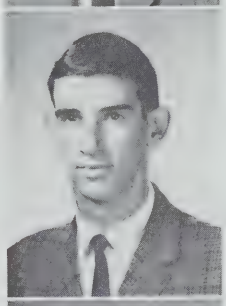

FERRARI, ROBERT D.
4 Craigie Street
College
Birthday: December 16
Jr. Class Treasurer; S.H.S. Glee Club 2, 3; A Cappella Choir 3; T.C.A. 2, 3; Exchange Student Comm. 2, 3; National Honor 2, 3; Student Council 2, President 3; Basketball 1, 2, 3
Pet Peeve: Two boys
Memory: Junior prom
Future: Teaching

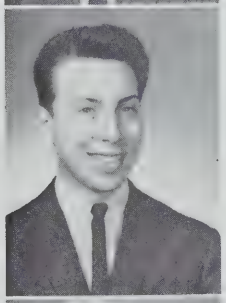

FERRAZZANI, PAUL E.
200 Broadway
General
Birthday: March 26
Pet Peeve: Getting up for school
Memory: A certain someone in 143
Future: Service
The one who laughs last, laughs best.

FIFIELD, DOROTHY L.
215 Morrison Avenue
Dotty. Business
Birthday: April 10
Pet Peeve: Cab drivers
Memory: 247
Future: Telephone operator
An apple a day keeps the doctor away.

FILOSI, JOSEPH A.
19 Richardson Street
Joe. General
Birthday: November 9
Pet Peeve: Homework
Memory: Chemistry class
Future: College
We are the net results of all our yesterdays.

FIRICANO, PROVIDENZA A.
1013 Broadway
Provi. Business
Birthday: August 22
Jr. Red Cross 1
Pet Peeve: Crowded lunchroom
Memory: Junior year basketball games
Future: Stenographer
Do unto others as you would have them do unto you.

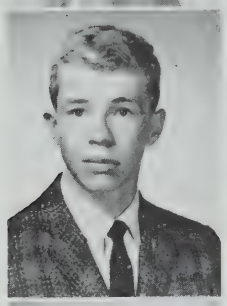

FLEMING, ROBERT
7 Waldo Avenue
Flem. General
Birthday: September 11
Key Club 2, President 3; National Honor 2, 3; Track 1, 2, 3; S.H.S. Glee Club 1, 3; A Capella Choir 3; Radiator Reporter 2; Science Club 2; Student Patrol 2; Tumbling Club 1
Pet Peeve: Girls
Future: Electrical engineering

FONTES, LINDA L.
33 Winslow Avenue
Meatball. Business
Birthday: November 13
Bank Corps 1; Building Master's helper 1
Pet Peeve: Homework
Memory: Senior year
Future: Secretary
Laugh and the whole world laughs with you; frown and you frown alone.

FOURNIER, JUDITH A.
29 Elm Street
Judi. Business
Birthday: February 18
Pet Peeve: Homework
Memory: All my friends
Future: I.B.M. school

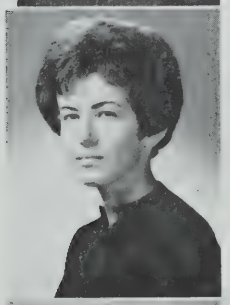

FRANOVICH, ELIZABETH H.
50 White Street
Betty. Business
Birthday: March 17
Bank Treasurer 2, 3; G.A.A. 1; Tri-Hi-Y 1, 2, 3
Pet Peeve: Girls who chase Pete
Memory: Junior and Senior proms of 1962
Future: Hairdressing school
There's a time and a place for everything.

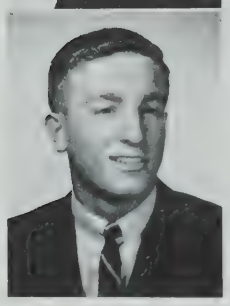

FUCCIONE, PETER A.
20 Wheatland Street
Head. General
Birthday: June 2
Basketball 1
Pet Peeve: Room 350
Memory: The old Hill
Future: School
The best is yet to come.

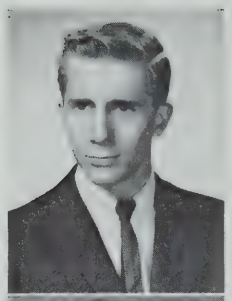

FULGINITI, GEORGE J.
12 Thorpe Street
Business
Birthday: April 10
Pet Peeve: Sophomores
Memory: Lunch recess
Future: Business school
Enjoy yourself. You only come this way once.

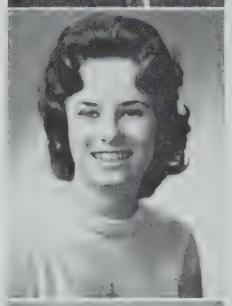

GANONG, ANN MARIE E.
15 Vinal Avenue
Annarie. Business
Birthday: February 7
Basketball 1, 2, 3; Volleyball 1; Golf 1; Banking 3
Pet Peeve: Stubborn people
Memory: Summer of 1962
Future: Legal secretary
A friend now is a friend forever.

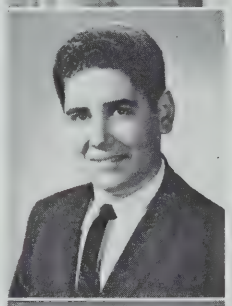

GENARIS, PAUL
32 Chetwynd Road
Business
Birthday: February 8
Memory: "Flo"
Future: Accounting

GEORGE, LESLEY A.
73 Bromfield Road
Business
Birthday: February 21
Tri-Hi-Y 3
Pet Peeve: Monday mornings
Memory: 1962 Senior prom
Future: Work, travel
Variety is the spice of life.

GIGLI, GERALDINE A.
63 Irving Street
Gerri. Business
Birthday: November 12
Pet Peeve: Slow drivers
Memory: Junior prom
Future: Beautician
Do unto others as you would have them do unto you.

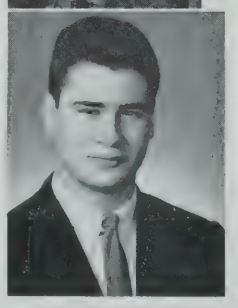

GIGLIOTTI, PAUL F.
42 Gibbons Street
College
Birthday: November 12
F.T.A. 3
Pet Peeve: Studying in German classes
Memory: Homeroom 30
Future: Teacher

GIUFFRE, CATHERINE
38 Belknap Street
Cathy. Business
Birthday: March 8
Pet Peeve: Conceited people
Memory: Sophomore year
Do unto others as you would have them do unto you.

GIURLEO, MARIA L.
44 Jaques Street
Business
Birthday: May 21
Pet Peeve: Cats
Future: Office work
Life is what you make it.

GLYNN, CECELIA E.
21 Hanson Avenue
Cece. Business
Birthday: April 5
Red Cross 2; Bowling 1; G.A.A. 1, 2
Pet Peeve: Walking up School Street hill
Memory: Second year typing
Future: Office work
The best things come in small packages.

GOODRIDGE, PHYLLIS H.
48 Cameron Avenue
Business
Birthday: July 29

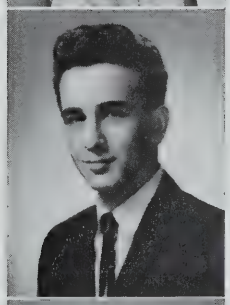

GRECO, ROBERT E.
26 Fenwick Street
General
Birthday: November 10
S.H.S. Glee Club 3; A Cappella Choir 3
Pet Peeve: Memorizing poetry
Memory: The days in 306
Future: Commercial Art
To thine own self be true.

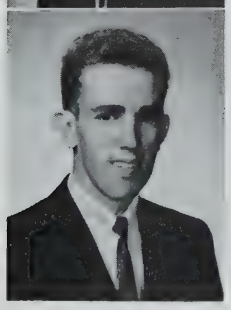

GREEN, STEVEN M.
60 Murdock Street
Steve. College
Birthday: December 8
Pet Peeve: English
Memory: Basketball games
Future: College
It is for you to determine what you wish.

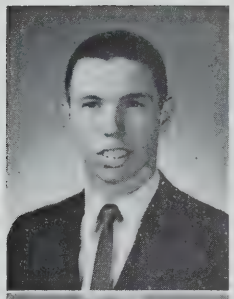

GREENWOOD, SAMUEL N.
20 Memorial Road
Sam. College
Birthday: May 7
Basketball 1; Baseball 3
Pet Peeve: Homework
Memory: Mr. Perry's sophomore geometry class
Future: Math teacher
Better late than never.

GREGORIO, JOANNE E.
32 Sydney Street
College
Birthday: April 14
Cheerleading 1, 2, 3; National Honor, Vice-President 2, 3; Student Council 1, 2, 3; Sophomore Executive Committee, T.C.A. 2, 3; Senior Prom Committee; Players' Club 1, 2; Radiator Staff 2; Honor Guard 1, 2; Bank Corps 1
Success is getting up one more time than you have fallen down.

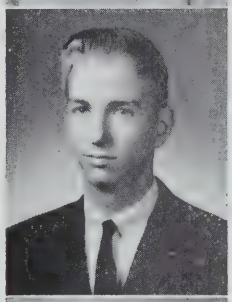

GRIFFIN, ROBERT J.
124 Hudson Street
Bob. General
Birthday: November 18
Memory: Last year's Physics teacher
Future: Service
Don't give up!

GRIFFIS, LILLIAN M.
326 Washington Street
Business
Birthday: November 6
Assistant Proctor 2, 3; Red Cross Representative 1; Bowling 1; G.A.A. 1, 2
Memory: First day at S.H.S.
Pet Peeve: Walking up Vinal Avenue hill
Future: Office work
A smile is worth a hundred words.

GRILLO, MARILYN A.
35 Montrose Street
Business
Birthday: June 26
Pet Peeve: Homework
Memory: Sophomore year
Future: X-ray technician
Patience is a virtue.

GRIMSTAD, NORMA M.
295 Summer Street
Business
Birthday: July 5
National Honor Society 2, 3
Pet Peeve: Homework
Memory: Sophomore year
Future: Secretary
California, here I come!

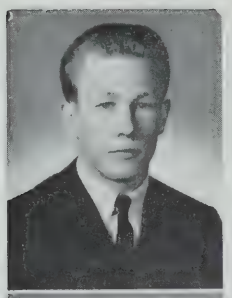

HAGAN, THOMAS J.
25 Cambria Street
Tom. Business
Birthday: September 14
Hockey 1
Pet Peeve: Things that just don't go
Memory: Writing the Pledge of Allegiance
Future: I.B.M. School
It's all good.

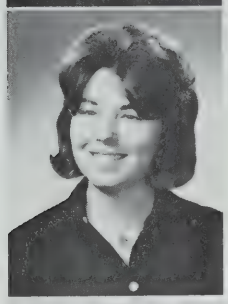

HALL, VALERIE B.
43 Adams Street
Val. College
Birthday: July 23
F.T.A. 2, 3; G.A.A. 1, 2; Radiator Reporter 1; Honor Guard 1; Class Proctor 1
Pet Peeve: Conformists
Memory: Summer of '62
Future: College and teaching
The greatest sorrow is in recalling with joy the times when we were happy.

HAMILTON, GERALDINE E.
580 Mystic Avenue
Geri. General
Birthday: March 26
Pet Peeve: Going to school
Memory: Junior year
Future: Hairdresser
God helps those who help themselves.

HAMILTON, PAULA J.
17 Lexington Avenue
Dodie. Business
Birthday: May 7
Girls' Glee Club 1; S.H.S. Glee Club 1
Pet Peeve: Getting up in the morning
Memory: Basketball games and dances
Future: Secretarial work
Better late than never.

HANNAFORD, MARILYN P.
71a Hinckley Street
Mal. Business
Birthday: June 22
Bank Treasurer 1; Red Cross 3; Cafeteria 1
Pet Peeve: Walk from basement East to third floor West Building
Memory: Senior year in 331
Future: Secretary
And miles to go before I sleep; And miles to go before I sleep.

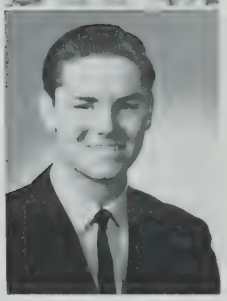

HARRINGTON, ROBERT L.
9 Walter Terrace
Bob
Birthday: March 24
Football 1, 2; Track 2, 3; F.T.A. 1, 2, 3; Players' Club 3
Pet Peeve: Latin teachers
Memory: Chemistry D-Division
Future: U. S. Air Force
When the going gets tough, the tough get going.

HARRIS, HELEN T.
98 Elm Street
Business
Birthday: September 14
Pet Peeve: Conceited boys
Memory: Miniature golf and S.H.S.
Future: Office worker
A smile goes a long way.

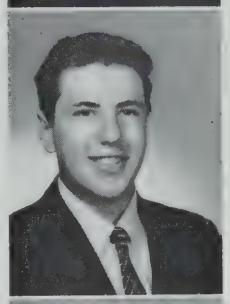

HARROD, JAMES A.
55 Pearson Ave.
The Great Procrastinator. College
Birthday: October 25
Pet Peeve: Homework
Memory: All my teachers
Future: To succeed

HARROLD, ANNA L.
32 Chandler Street
Nancy. College
Birthday: October 4
Memory: Sophomore year, 106
Tri-Hi-Y; F.T.A.; G.A.A.; Library Assistant
Pet Peeve: Pretentious people
Future: College
Better late than never!

HENDERSON, LINDA D.
40 Raymond Avenue
Sam. Business
Birthday: December 4
Radiator Reporter 3
Pet Peeve: Delayed phone calls
Memory: Tech Tourney
No person is rich enough to be without good friends.

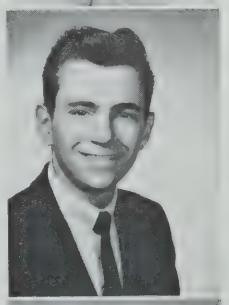

HERALD, DAVID R.
60 Preston Road
Birthday: October 26
Business

HIGGINS, SUSAN K.
32 Otis Street
Sue. Business
Birthday: June 9
Junior Red Cross 2; Assistant Proctor 3
Pet Peeve: Dirty fingernails
Memory: Sophomore concert
Future: Secretarial work
Many are chosen, but few are called.

HILTZ, KAREN M.
103 Thurston Street
Business
Birthday: October 27
Tri-Hi-Y
Pet Peeve: Crowded lunchroom
When truth stands in your way, you're headed in the wrong direction.

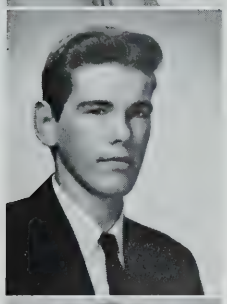

HUGHES, JOHN H.
5 Mossland Street
Jack. Business
Pet Peeve: Room 230
Memory: Lunch period
Future: Business school or service
Don't put off what you can do today.

IACONELLI, ANNE
45 Skehan Street
Sam. Business
Birthday: July 28
Library 1, 2, 3
Pet Peeve: People with superiority complexes
Memory: Summer of 1959
Future: College

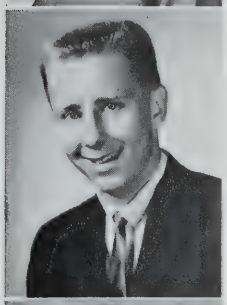

JAKIMCZYK, DENNIS G.
36 Gordon Street
Jake. College
Birthday: December 31
Track 1, 2, 3
Pet Peeve: Noisy study periods
Memory: Junior year
Future: College
A little knowledge is a dangerous thing.

JOHNSON, MARY L.
11 Ashland Street
Mary Lou. College
Banking 1; Nursing Club 2, 3
Pet Peeve: People who chew gum
Memory: June of '62
Future: Nursing
It is your own thinking which makes things appear to be as they are.

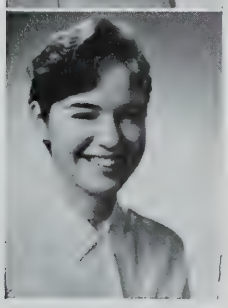

JONES, LOUISE M.
22 Oxford Street
Business
Birthday: July 22
Players' Club 1; Swimming 2; Library Assistant 2; Radiator Reporter 1, 2
Memory: Miss Stack
Future: Secretary
Do unto others as you would have them do unto you.

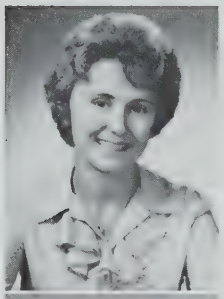

JOYCE, DIANE M.
318 Summer Street
College
Birthday: June 10
Senior Prom Committee; S.H.S. Glee Club 1, 2, Secretary 3; A Cappella Choir 3; Future Teachers of America 2, Secretary 3; Players' Club 1, 2, Secretary 3; Graduation Chorus 1, 2, 3; Bank Corps 1, 2, 3; G.A.A. 1, Executive Comm. 2, 3; Bowling 1, Capt. 2, Manager 3
A smile is worth a thousand groans.

JUDGE, JAMES T.
41 Princeton Street
Business
Birthday: March 13
Camera Club; Science Club
Pet Peeve: Small desks
Memory: Rocket launching with Science Club
Future: Accountant

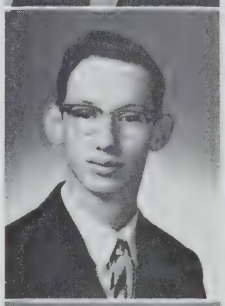

KANE, DANIEL R.
66 Medford Street, Medford
Dan. College
Birthday: March 16
Radiator Staff 1, 2, 3; Yearbook Staff 3; A cappella Choir 2, 3; S.H.S. Glee Club 2, 3; Boys' Glee Club, Secretary 3; Webster 3; Players' Club 1, 2; Graduation Chorus 2, 3
Pet Peeve: Chemistry lab, Junior year, Div. B
Future: Chemist

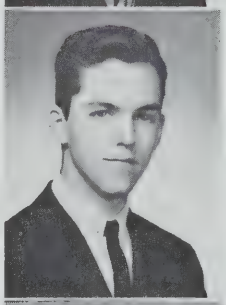

KELLY, LEO E.
24 Central Road
Leo the Carpenter. College
Birthday: December 30
Radiator Staff 1, 2, 3; Literary Editor 2, 3; Yearbook Staff 3; Boys' Glee Club 3
Pet Peeve: Fords
Memory: S.H.S. Dances
Future: College

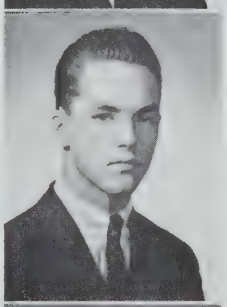

KELLY, PAUL J.
24 Central Road
College
Birthday: December 30
Pet Peeve: Adults
Memory: A certain Junior
Future: College

KASZANEK, MARY R.
21½ Quincy Street
Business
Birthday: October 24
Banking 1, 2, 3
Pet Peeve: Mid-year and final exams
Memory: Junior prom
Future: Medical or legal secretary

KENNEDY, PATRICIA L.
429 Medford Street
Pat. Business
Birthday: December 17
Bank Corps 1; Radiator Reporter 2; Red Cross 3
Pet Peeve: Homework
Memory: Summer of '62
Future: Work
It's nice to be important, but it's more important to be nice.

KENNEY, MARGARET T.
15 Spencer Avenue
Honey. Business
January 18
Pet Peeve: Losing football games
Memory: Junior prom and Senior year
Future: Marriage
Believe none of what you hear and half of what you see.

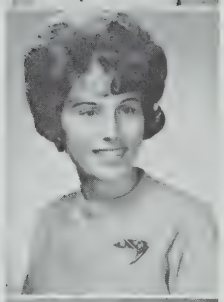

KHOURY, JANET M.
101 Pearl Street
Jan. College
Birthday: May 17
Student Council 2, 3; Tri-Hi-Y 1, 2, 3; Vice-President 2; Players' Club 2; Honor Guard 2; G.A.A. 1
Pet Peeve: Phonies
Memory: Junior and senior prom
Future: Teacher
Talk is cheap, but you can't buy it back.

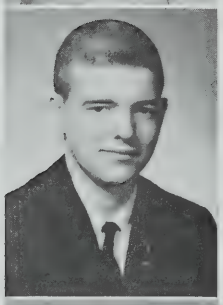

KING, EDWARD L.
36 Spencer Avenue
Eddie. College
Birthday: April 16
Band 1, 2, 3; Dance Band 2, 3; Radiator Staff 2, 3; Yearbook Staff 3; Radiator Reporter 2; Radochia Dance Committee 2, 3
Pet Peeve: Girls in the cafeteria
Memory: Junior year
Future: Army career
The steps of faith fall on seeming void, but find the rock beneath.

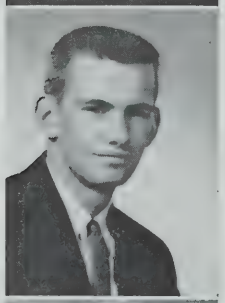

KIRTON, JOHN B.
237 Summer Street
Lanky. College
Pet Peeve: Yankee luck
Memory: Missing clock of room 110
Future: College
If you have no virtues, adopt some.

KLEIN, ELAINE P.
45 Pennsylvania Avenue
College
Birthday: February 24
Tri-Hi-Y 1, 2, 3; Girls' Glee Club 3; A cappella Choir 3; F.T.A. 1, 2; Players' Club 2; Radiator Reporter 1; G.A.A. 1
Pet Peeve: Wait a minute.
Memory: Junior year
Future: Teacher
Procrastinate if you must, but life speeds on just the same.

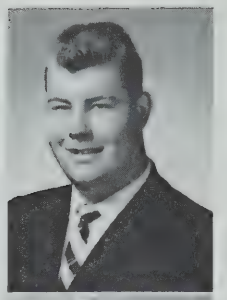

LABBE, ROBERT P.
40 Willow Avenue
Big Lab from L.S.U. College
Birthday: June 5
Fall Track 2, 3; Spring Track 1, 2, 3; Players' Club 3
Pet Peeve: Sophomores in lunchroom
Memory: Debating time in Mr. Diegoli's room
Future: Engineer
Eat like there's no tomorrow; when tomorrow comes, it's today.

LANGLEY, THERRESA L.
31 Mystic Avenue
Terry. Business
Birthday: January 2
Bowling 3
Pet Peeve: Tests
Memory: The kids in 102 and Miss Connolly
Future: Beautician
As merry as the day is long.

LAURENZA, LORRAINE E.
15 Hamlet Street
Lori. College
Birthday: July 28
Library Assistant 2, 3; Honor Guard 2; Golf Club 2; G.A.A. 3; F.T.A. 3; Dance Committee 3; Tri-Hi-Y 3
Memory: Tri-Hi-Y initiation
Pet Peeve: Dominating people
Future: College
A rolling stone gathers no moss.

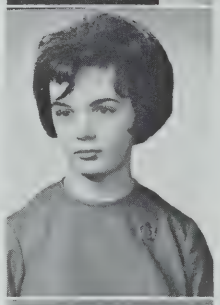

LAURIA, ROSEANN E.
18 Franklin Avenue
Dolly. Business
Birthday: September 3
Tri-Hi-Y 3
Pet Peeve: Crowded corridors
Memory: Summer of '61
Future: Make a lot of money
I want to live, so when I die even the undertaker will be sorry.

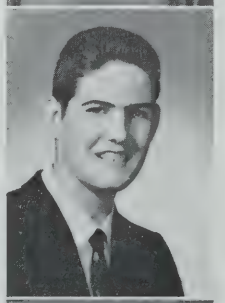

LaVIGNE, HARRY W.
18 Howe Street
LaVink. General
Class Proctor 3
Pet Peeve: Too much homework
Memory: First days in cafeteria
Future: Service
Those who have no connections will be left out of selections.

LAZZARI, MARIA L.
109 Summer Street
Business
Birthday: October 14
Memory: '61 Thanksgiving day rally
Pet Peeve: Lunchroom
Future: Business

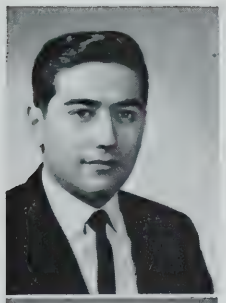

LECCESE, FRANK P.
18 Mansfield Street
Frankie. College
Birthday: June 29
Pet Peeve: Crowded corridors
Memory: Mr. Fedele's room for study
If at first you don't succeed — forget about it.

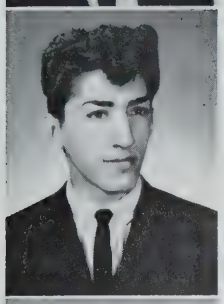

LEGATOS, THEODORE C.
41 Hancock Street
Ted. General
Birthday: July 1
Track 1
Pet Peeve: Conceited girls
Memory: Football games and Tech Tourney
Future: School and work
Be sure you're right before you go ahead.

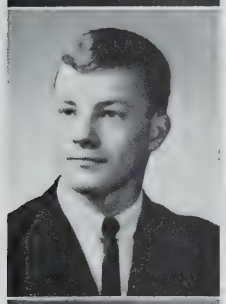

LEGOR, LARRY P.
102 Heath Street
Igor. College
Boys' Glee Club 2
Pet Peeve: Getting up in the morning.
Memory: Chemistry class
Future: College

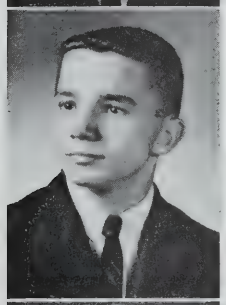

LESANTO, JOHN R.
50 Spring Street
College
Birthday: June 28
Boys' Glee Club 1, 2, 3
Pet Peeve: Homework during school
Memory: Friday nights
Future: Further education
Forget it.

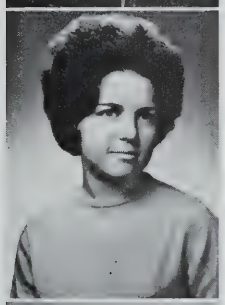

LETASZ, DONNA M.
6 Cherry Street
Business
Birthday: February 17
Tri-Hi-Y 1, 2; Homeroom treasurer 1, 2, 3; Radiator Reporter 1
Pet Peeve: Slow people
Memory: Tech Tourney '61
Future: Secretary
Never put off till tomorrow what you can do today.

LICARI, CATHERINE M.
124 Sycamore Street
Cathy. College
Birthday: June 27
Art Club 1, Secretary 2, Vice-President 3; G.A.A. 1, 2, 3; Golf 2; Volleyball 1; Badminton 1, 2; Honor Guard 1; Girls' Glee Club 2
Pet Peeve: Being called "Shorty"
Memory: Junior Prom and Chemistry Class
Future: Teachers' College
A true friend is a strong defense.

LISITANO, CARMELA M.
108 Powder House Blvd.
Camille. Business
Birthday: December 19
Pet Peeve: Homework
Memory: Senior year
Future: Secretarial school
Give the world the best you have and the best will come to you.

LOMBARD, KAREN M.
12 Clarendon Avenue
Business
Birthday: January 23
Radiator Reporter 2; Tri-Hi-Y Chaplain 1, 2, 3
Pet Peeve: Report Cards
Memory: Tech tourneys
Future: Office work
Love many, hate few, and always paddle your own canoe.

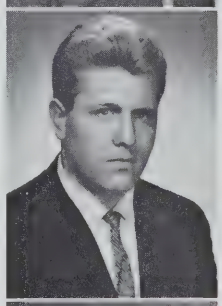

LOMBARDO, SALVATORE
21 Langmaid Avenue
College
Birthday: April 18
Track 2, 3; Student Patrol 3
Pet Peeve: Cold days
Memory: Track team
Future: Spanish and Italian teacher
Money can't make a person rich; only happiness can.

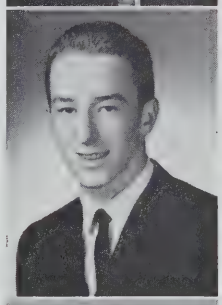

LONGMIRE, ROBERT L.
300 Summer Street
Bob. College
Birthday: July 5
Pet Peeve: Slow walking girls in the corridor
Memory: Junior year
Future: Service

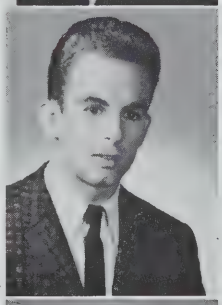

LYDON, JAMES J.
Jim. Business
Birthday: July 17
Pet Peeve: Blonde hair
Memory: The people I've met
Future: Wildlife conservation
Small fish swim fastest.

LYNCH, STEPHANIE L.
38 Lincoln Parkway
Stevie. Business
Birthday: November 2
Proctor 1, 2
Pet Peeve: Quantity of homework
Memory: Junior year
Future: Office work
A pleasant personality rates you high among the crowd.

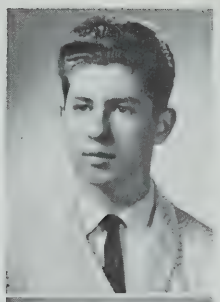

MacDONALD, JOHN A.
28 Willoughby Street
Mac. Business
Birthday: February 17
Pet Peeve: Complaints about my hair
Future: Air Force
From wild and weak complaining save, oh, save.

MACHADO, ROSEMARY
56 Church Street
Rosie. Business
Birthday: October 25
Glee Club; Girls' Glee; S.H.S. Glee; A cappella Choir
Memory: My Junior and Senior shorthand periods with two of the finest teachers
Future: Attend Chandler's
A fish would never get caught if he kept his mouth shut.

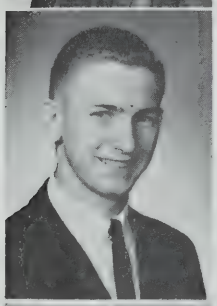

MACKAY, EDWARD E.
349 Washington Street
Big Ed. College
Birthday: August 18
Baseball 1, 2, 3; Basketball 1, 2, 3; Football 1, 2; Class Proctor 2, 3; Soph. Exec. Committee; Student Council 1, Treasurer 2, Vice-President 3; Radiator Staff 1
Pet Peeve: Varsity Basketball
Future: College
I would if I could, but I can't; so I won't, but I'd love to.

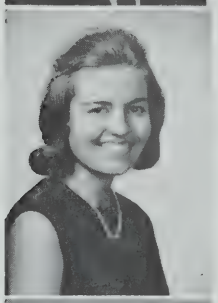

MacKENZIE, AGNES M.
6 Gordon Street
Business
Birthday: February 9
G.A.A. 1; Proctor 2; Radiator Reporter 3
Memory: Study in room 24
Future: Secretary
If at first you don't succeed, try try again.

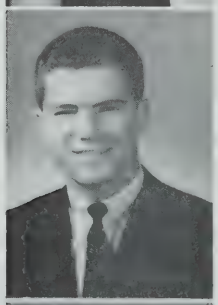

MACKEY, KEVIN F.
23 Jaques Street
College
Birthday: August 21
Basketball 3; T.C.A. 3
Pet Peeve: The climb up the hill on the way to school
Memory: Senior English
Future: College
Success is just a matter of getting up one more time than you fall down.

MacLEAN, JOHN D.
40 Summer Street
Don. General
Birthday: October 24
Art Club
Future: Art school

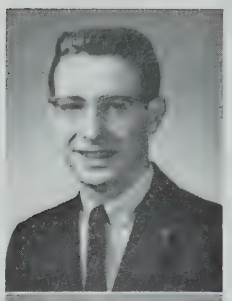

MacMUNN, JOHN B.
34 Lexington Avenue
Jack. College
Birthday: August 9
Pet Peeve: Long homework assignments
Memory: The fun in school and the drugstore after
Future: Service and Technical school
Time heals all wounds.

MADDEN, PATRICIA M.
64 Memorial Road
Pat. Business
Birthday: August 15
Pet Peeve: Homework
Memory: February, 1960
Future: Nursing school
Geniuses are often eccentric, but being eccentric doesn't make you a genius.

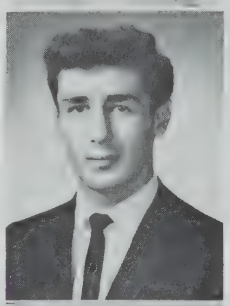

MAFERA, RICHARD E.
27 Adams Street
Ric. General
Birthday: January 16
Pet Peeve: Homework
Memory: Mr. Wroble's Physics Class 305
Future: Astronaut
Don't say it and you won't regret it.

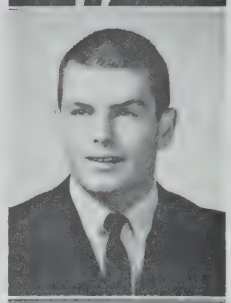

MAHAR, ARTHUR W.
61 Puritan Road
Buddy. General
Birthday: April 29
Basketball 1, 2, 3; Baseball 2, 3; Football 1, 2
Pet Peeve: Math
Memory: Tech tourney '63
Future: Teacher-Coach

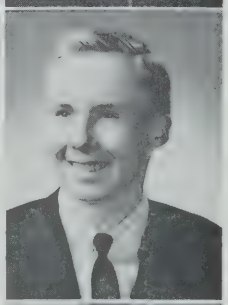

MAJOR, PETER H.
21 Wellington Avenue
Pete. College
Birthday: September 10
Band 1, 2, 3
Pet Peeve: Pessimists
Memory: The fun in my Junior year
Future: Law school
A laugh is worth a hundred groans in any market.

MAKRE, PATRICIA
157 College Avenue
Pat. Business
Birthday: February 5
Swimming, Bowling
Memory: Junior homeroom 324
Pet Peeve: Running to first period
To thine own self be true.

MALAGUTI, SANDRA L.
40 Ossipee Road
Sandy. Business
Birthday: July 25
Pet Peeve: To be disappointed
Memory: Summer of '62
Future: Secretary
Nothing is more enjoyable than a seven-day weekend.

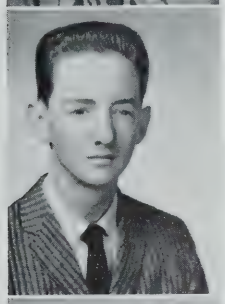

MALLOY, PAUL L.
14 Aldersey Street
General
Birthday: December 8

MALOZI, DAVID H.
11 Wheatland Street
Big Dave. College
Birthday: July 2
Baseball 1, 2, 3; Hockey 2, 3; Track 2, 3
Pet Peeve: Tardiness
Memory: J. L.
Future: Army or Teaching
Always win if you can.

MANCINI, CAROL
23 Ibbetson Street
Business
Birthday: January 11
G.A.A. 1, 2, 3; Bank Corps 1, 2; Room Treasurer 2, 3
Pet Peeve: Boring teachers
Memory: Senior year
Future: Burdett College, electronics secretary
That's life for you.

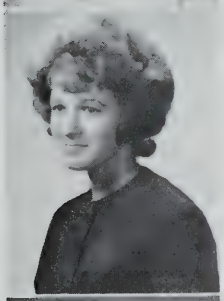

MANCUSO, FRANCES T.
38a Moreland Street
Franny. Business
Birthday: November 15
Tri-Hi-Y 1, 2, Secretary 3
Pet Peeve: Climbing stairs
Memory: Tech tourneys
Future: Office work
Those who keep happy by being happy, never have time to be sad.

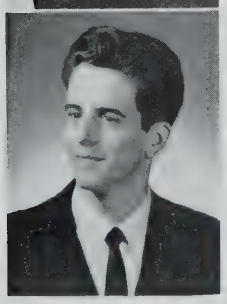

MARINELLO, ROBERT C.
74 Grant Street
Bob. General
Pet Peeve: English class
Birthday: February 7
Memory: Sophomore homeroom
Future: Study electronics in the Air Force
One never knows, does one!

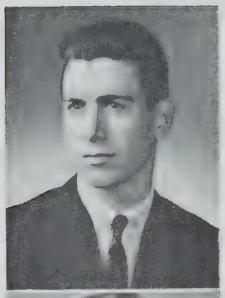

MARINO, ANTHONY W.
15 Connecticut Avenue
Tony. Business
Birthday: December 28
Baseball 2, 3
Pet Peeve: Monday mornings
Memory: State baseball finals with Chicopee
Future: College
People who live in glass houses shouldn't throw stones.

MARINO, ROSALIE A.
31 New Hampshire Avenue
General
Birthday: April 24
Pet Peeve: Tests
Memory: Walking to school with a certain boy through my high school years
Future: To work in an office as a typist
Always look on the bright side of things and never the bad.

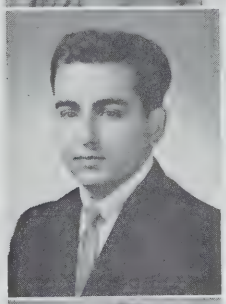

MARLETTA, JOSEPH J.
579 Somerville Avenue
Joe. College
Birthday: January 25
No man can ever rise above that at which he aims.

MARREN, MARSHA E.
66 Putnam Street
Business
Birthday: January 25
Memory: June 30, 1962
Pet Peeve: Homework
Future: Business school
Do unto others as you would have them do unto you.

MARSHALL, MARY T.
32 Houghton Street
Snooky. Business
Birthday: October 3
Art Club 2, 3; Library 2, 3
Pet Peeve: Senior typing class
Memory: Summer of '62

MARTELL, JUDITH A.
19 Park Avenue
Judy. College
Birthday: May 31
Honor Guard 1; Bank Corps
Pet Peeve: Jealous boys
Memory: Trip to Florida
Future: Nurse
Silence is a virtue hold it if you can, seldom found in a women but never in a man.

MARTIN, KATHERINE J.
27 Willow Avenue
Kathy. Business
Birthday: September 16
Memory: June 11, 1962
Remember well and bear in mind, a trusting friend is hard to find; so when you find one that is true, change not the old one for the new.

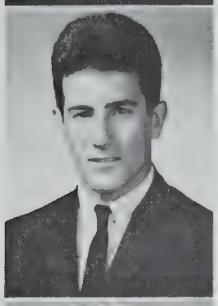

MAZZEO, DOMINIC J.
5 Dresden Circle
Donnie. Business
Birthday: September 11
Boys' Glee Club 1; Band 1
Pet Peeve: Cheap people
Memory: Summer of '62
Future: To break 1/4 mile record

McCAMBLY, JANICE E.
55 Springfield Street
Tiny. Business
Birthday: May 10
Pet Peeve: Conceited people
Memory: Room 325
Future: Secretary
May the hinges of friendship never grow rusty.

McCARTHY, EILEEN M.
46 Derby Street
Susie. General
Birthday: July 8
Pet Peeve: Silence in classes
Memory: Meeting someone in front of room 154 in my Sophomore year.
Future: Marriage
Better days are coming.

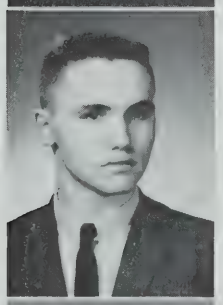

McCARTHY, WILLIAM S.
10 Memorial Road
Steve. Business
Birthday: December 31
Pet Peeve: Conceited friends
Memory: Senior year
Future: Air Force
Time marches on.

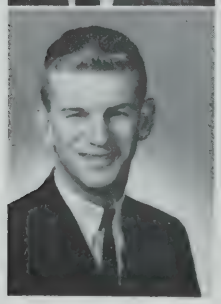

McCAULEY, ROBERT M.
123 Temple Street
Business
Birthday: August 15

McCLAFFERTY, ANN L.
191 Pearl Street
Business
Birthday: May 12

McCORMACK, KAREN L.
11 Flint Avenue
Moose. Business
Birthday: December 7
Pet Peeve: Tall boys
Memory: Failure to be in '61 Tech Tourney
Future: Secretary
Smile and the whole world smiles with you.

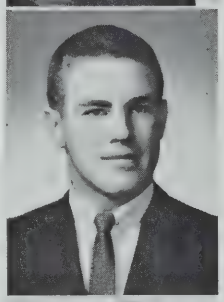

McCOY, JAMES F.
420 Medford Street
Big Jim. General
Birthday: September 7
Football 1, Letter 2, 3; Co-Captain 3; S.H.S. Glee Club 3; A capella Choir 3; Track 1, 3; Letter 3
Pet Peeve: North, North, North
Memory: The last two minutes of the Medford game.
Future: College or Engineering school
Never say die.

McCOY, JANET E.
4 Austin Street
Jan. General
Birthday: January 3
Jr. Red Cross Representative
Pet Peeve: Scraped knees
Memory: Senior Prom and Chemistry 1962
Future: Nursing
Friends are like gold; the more you have, the richer you are.

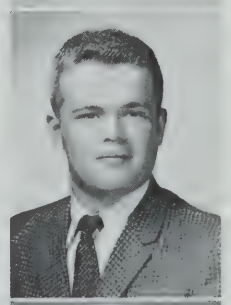

McDONALD, ROGER H.
81 Electric Avenue
Rog. College
Birthday: August 9
Pet Peeve: Homework
Memory: S.H.S. Basketball games
A bird in the hand is worth two in the bush.

McFARLAND, LORNA M.
282 Highland Avenue
Gidge. Business
Birthday: January 10
Pet Peeve: Lunchroom
Memory: 241 Homeroom
Future: Secretary

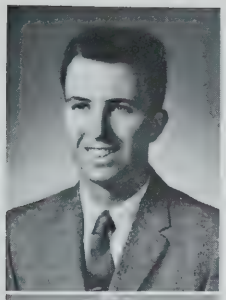

McGOWAN, JAMES F.
70 Hudson Street
Jim. College
Birthday: January 20
Pet Peeve: Conceited people and people who make fun of others
Memory: Room 249
Future: College
Let's be friends not enemies.

McGOWAN, PHYLLIS C.
95 Cedar Street
Phil. Business
Birthday: October 10
Players' Club, Glee Club
Pet Peeve: Too many girls in the girls' room and not enough mirrors
Memory: The crowds in the lunchroom ice cream line
Future: Secretary
Smile and the whole world will smile with you.

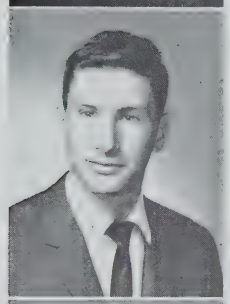

McGUIRE, THOMAS J.
31 Ware Street
Tom Jr. College
Birthday: January 8
Band 1, 2, 3; S.H.S. Glee Club 3
Pet Peeve: Curly 24
Memory: Latin 111, Chemistry 310, and 147
Future: College and medicine
When there is fun he is always in it; never still for a minute.

McINNIS, DIANE E.
20 Windam Street
Business
Birthday: October 8
Radiator Reporter 1, Honor Guard 1, Tri-Hi-Y 1, 2, 3
Pet Peeve: Being kept waiting
Memory: March 25, 1962
Future: Business career—marriage later
To live to love and then to part is the sad tale of many a human heart.

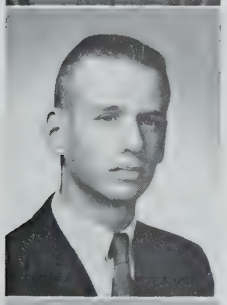

McMASTER, WILLIAM E.
88 Cross Street
Mac. College
Birthday: November 5
Pet Peeve: Physics
Memory: Chemistry lab
Future: Air Force
You're only young once.

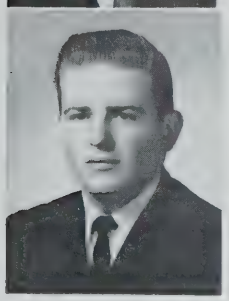

McNABB, JOHN J.
46A Franklin Street
Mack. General
Birthday: February 21
Pet Peeve: The lunchroom
Memory: Pre-driving class
Future: Civil Service

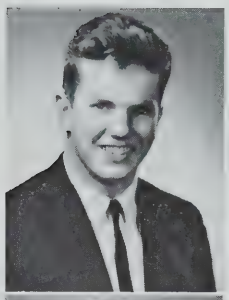

McWEENY, MICHAEL E.
22 Josephine Avenue
Mike. General
Birthday: August 7
Pet Peeve: Too many girls!
Memory: Room 152
Future: Service
Education is the road to fortune.

MEDEIROS, ANTONETTE M.
14 Granite Street
Toni. Business
Birthday: April 9
S.H.S. Glee Club 1, 2, 3; Girls' Glee Club 1, 2, 3
Pet Peeve: Walking up School Street
Memory: Glee Clubs
Future: Private secretary
Those who are always happy never find time to be sad.

MEDEIROS, DOROTHY A.
39a Walnut Street
Dottie. Business
Birthday: February 8
Banking 3; Bank Corps; National Honor Society 2
Memory: My diamond
Future: Secretary

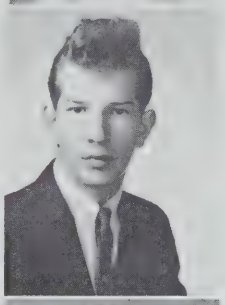

MEDEIROS, JAMES R.
58 Elmwood Street
Jimmy. General
Birthday: November 28
Pet Peeve: Women drivers
Memory: Junior English teacher
Future: Service

MEOLI, ANNA E.
99 School Street
Ann. Business
Birthday: June 7
Bank Corps 1, 2
Pet Peeve: School lunches
Memory: Basketball games
Future: Life of leisure, travel, and money
There is a little good in each of us.

MEROLLA, EMMA A.
51 College Avenue
Em. College
Birthday: December 20
S.H.S. Glee Club 1, 2, 3; Girls' Glee 2, 3; Treasurer 3; T.C.A. 3; G.A.A. 2, 3; Tri-Hi-Y 2, 3; Sophomore Glee Club, Vice-President
Memory: January 14, 1961
Future: College
Times change and we with times, but not in the ways of friendship.

MEUSE, CAROL A.
10 Heath Street
Mause. Business
October 3
Bowling 1, 2
Pet Peeve: Boys
Memory: Junior prom
Future: Hairdresser
Don't worry, everything turns out for the best.

MILONOPOLOS, SOPHIA
282 Beacon Street
Sophie. Business
Birthday: June 5
Pet Peeve: Homework
Memory: Junior prom
Future: Service
A good reputation is precious; but good character is priceless.

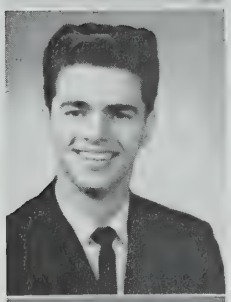

MINGOLELLI, ANTHONY J.
71 Cherry Street
Tony Crowbar. College
Birthday: July 24
Pet Peeve: Short dinner periods
Memory: July 18, 1962 and September 6, 1961
Future: Aeronautical Engineer
Live today, tomorrow may never come.

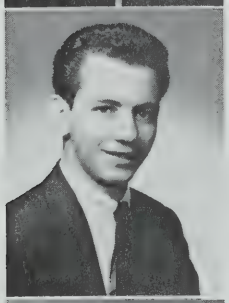

MITARAS, JOHN N.
195 Highland Avenue
Business
Birthday: May 1
Players' Club 2; Boys' Glee Club 2; Student Patrol 1, 2, 3
Pet Peeve: Girls who wear short dresses
Memory: Day we set off a firecracker
Future: Music director
There can only be one girl for me.

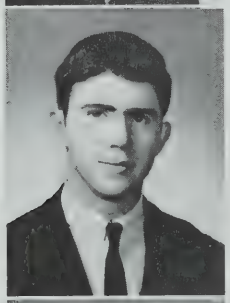

MITCHELL, VINCENT J.
25 Teele Avenue
Vinnie. College
Birthday: April 26
Pet Peeve: Repeated Junior year
Memory: Basketball games of '62
Future: College
Ours is not to reason why; ours is but to do or die.

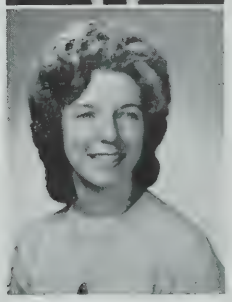

MITRANO, MARGARET E.
15 Walnut Road
Peg. Business
Birthday: May 29
Radiator Reporter 3; Swimming 1
Pet Peeve: School lunches and homework
Memory: Junior Shorthand teacher
Future: Secretary
Her little tongue is never still; talk it must, and talk it will.

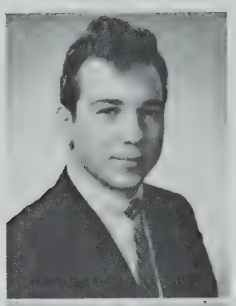

MONTOLTO, PETER M.
44 Liberty Avenue
General
Birthday: November 2

MOORE, CAROLYN J.
96 Jaques Street
Nippy. Business
Birthday: August 14
Bank Treasurer 2
Pet Peeve: English
Memory: Big feet
Future: Legal secretary
Beauty is truth, truth beauty; that's all you know on earth and all you need to know.

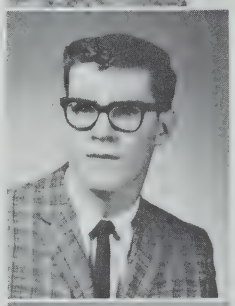

MOORE, DAVID H.
78 Woods Avenue
Dave. College
Birthday: May 13
Football 1, 2; Boys' Glee Club 2; S.H.S. Glee Club 2
Memory: Malden vs. Somerville '62
Future: College
Anything worth doing is worth doing well.

MOORE, DOROTHEA P.
96 Jaques Street
Business
Pet Peeve: Teachers
Memory: Senior year
Future: Clerical typist
In some cases people should not say what they think.

MORGILLO, MARILYN
394 Broadway
Mal. Business
Birthday: October 8
Junior Prom Committee; Tri-Hi-Y 2, 3; Radiator Reporter 1, 2; G.A.A. 1, 3; Junior Red Cross 2; "Get Out the Vote" 1
Memory: Junior Prom Committee Meetings
Future: Marriage
I cried because I had no shoes, until I saw a man who had no feet.

MORRISON, MARY
19 Albion Street
Business
Birthday: September 12
Bank Corps 1; Room Treasurer 2
Pet Peeve: Running to first period
Memory: Junior year
Future: IBM Secretarial work
Better late than never.

MUCCI, JANIS
187 Powder House Boulevard
College
Birthday: May 2
Future Nurses 3; G.A.A. 1; Honor Guard 2
Pet Peeve: Getting up in the morning
Memory: August '62
Future: Nursing
You must stay awake to have your dreams come true.

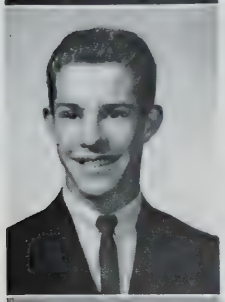

MULLANE, RICHARD G.
31 Electric Avenue
Skippy. General
Birthday: February 15
S.H.S. Glee Club
Pet Peeve: Watching submarine races
Memory: Senior homeroom
Nothing is impossible to a willing heart.

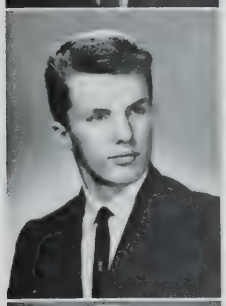

MUNROE, RONALD J.
22 Francesca Avenue
Ron. College
Birthday: August 4
Track 2, 3
Pet Peeve: White socks and shoes on girls
Memory: August 3, 1958
Future: College
Happy I am; from care I'm free.

MURPHY, CAROL A.
86 Lowell Street
Business
Birthday: March 31
Tri-Hi-Y 1
Pet Peeve: Snobby people
Memory: Senior year
Future: Airline hostess
Laugh and the world laughs with you, cry and you cry alone.

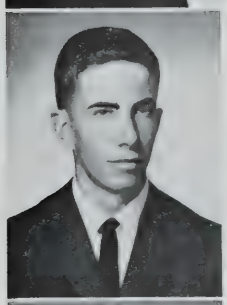

MURPHY, DANIEL E.
80 Bailey Road
General
Birthday: June 16

MURRAY, NANCY J.
38 Bartlett Street
College
Birthday: July 26
Student Council 1, 2, Secretary3; Cheerleading 1, 2, 3; G.A.A. 1, Vice-President 2, President 3; Honor Guard 1, 2; Swimming 1, 2, 3; Tri-Hi-Y 2, 3; Sophomore Executive Committee, Players' Club 2; Bowling 3
Pet Peeve: Boys
Memory: Junior prom—"R"
You must live life to have life.

MUZZIOLI, LINDA D.
19 Chandler Street
Business
Birthday: October 10
Tri-Hi-Y 1, 2
Pet Peeve: Being kept waiting
Memory: Weekends in Littleton
Future: Hairdressing

NATALE, VIRGINIA M.
21 Prichard Avenue
Jeanie. Business
Birthday: September 21
Tri-Hi-Y 1, 2, 3
Pet Peeve: Conceited boys
Memory: August 3, 1958
Future: Marriage
A dream is a wish that your heart makes.

NEILSON, MARY E.
15 Prescott Street
Business
Birthday: February 25
Pet Peeve: Children
Memory: May 6, 1960
Future: Enjoying it!
You never get ahead by patting yourself on the back.

NICOSIA, FLORENCE R.
212 Linden Avenue
Flo. Business
Birthday: November 21
Pet Peeve: Getting up in the morning
Memory: Sophomore year
Future: IBM school
Live for the future, not day by day.

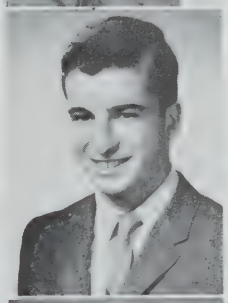

NOONE, FRANCIS W.
86 Elm Street
Frank. College
September 16
Winter Track 1; Radiator Staff 1, 2; Yearbook 3
Pet Peeve: Snobs
Memory: 41A
Future: Military
I ask of life but to live.

NORMAN, BRENDA L.
8 Albion Terrace
Norma. Business
Birthday: July 18
Bowling 3
Pet Peeve: Hate to sleep at night
Memory: October 11, 1962
Future: To live a happy life
Haste makes waste.

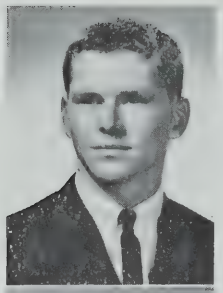

NORMAN, GORDON J.
27 Winslow Avenue
Don. College
Birthday: July 6
Football 2; S.H.S. Glee Club 3; Boys' Glee Club 3
Pet Peeve: Colored socks
Future: College
He is wise who tries to earn the reputation he would like to have.

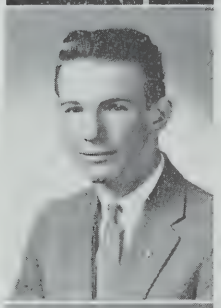

NORMILE, JOSEPH F.
8 Summer Street
Sundance. Business
Captain Student Patrol 1, 2, 3
Pet Peeve: Work
Memory: A certain girl's birthday
Future: Further education
Even a fish would never get caught if he kept his mouth shut.

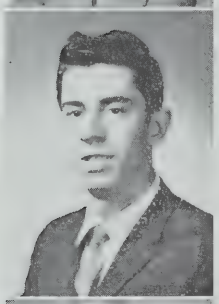

NUBAR, CLAUDE
133 Gallivan Blvd.
General
Birthday: February 28

OBER, ELLEN V.
1 Powder House Terrace
Lynn. General
Birthday: January 18
Players' Club 3; F.T.A. 3
Pet Peeve: Smoking
Memory: December 18, 1959
Future: College
Honesty is the best policy.

O'BRIEN, THOMAS J., JR.
74 Boston Street
Obie. College
Birthday: December 21
Basketball 1, 2, 3; Spring Track 1, 2, 3; Cross Country 2, Co-Captain 3; Key Club 1
Pet Peeve: Referees at basketball games
Memory: All the girls of SHS
Future: College
Get it while you can.

O'CONNELL, JOHN J.
500 Mystic Avenue
Oakie. Business
Birthday: February 23
Pet Peeve: George smoking menthol cigarettes
Memory: Junior year with Miss Connolly
Future: Work
Be liked and you will never want.

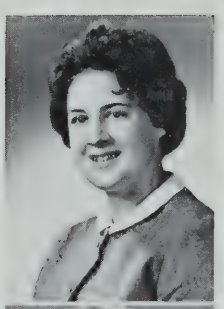

O'CONNOR, LOIS E.
139 West Adams Street
Lo. Business
Birthday: May 15
Tri-Hi-Y 1, 2, 3; Bank 1
Pet Peeve: Running for the bus
Memory: U. S. History—Room 29
Future: Teachers College
'Tis thus that on our choice of friends, our good or evil name depends.

O'CONNOR, MARGARET J.
106a Albion Street
Peggy. Business
Birthday: April 9
Tri-Hi-Y 1, 2, 3
Pet Peeve: Being kept waiting
Memory: September 12, 1958
Future: Career
Insist on yourself; never imitate.

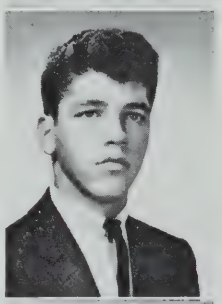

ORLANDO, JAMES T.
9 Rush Street
Ginnie. Business
Birthday: May 14
Boys' Glee Club 1
Pet Peeve: Girls who tint their hair
Memory: Junior prom
Future: Hairdressing
Love is worth more than money.

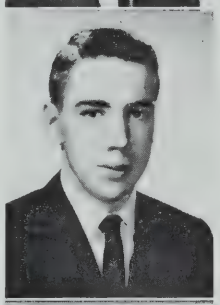

PACINI, FRANK J.
42 Bromfield Street
Frankie. Business
Birthday: November 29
Pet Peeve: Study periods
Memory: Senior homeroom
Future: Office worker

PACINI, JUDITH M.
12 Wesley Street
Sqeeky. Business
Birthday: April 29
Banking 1, 2, 3; Tri-Hi-Y 1, 2
Pet Peeve: Boys who stare
Memory: Basketball games
Future: Office work
A smile goes a long way.

PAGANO, DOROTHY A.
57 Hinckley Street
P.J. Business
Birthday: April 16
Pet Peeve: Staying after school because boys like to talk
Memory: Library, room 215
Future: Telephone operator
Money is easy to find but a true friend isn't.

PAGLIARULO, LUCILLE G.
11 Thorpe Street
College
Birthday: February 2
G.A.A. 1, 3; Basketball 1, 3; Golf 2; Swimming 1; Players' Club 1; F.T.A. 2, 3
Pet Peeve: People who play cupid
Whatever I said in anger, whatever I shouted in spite, I'm sorry I spoke so quickly; I thought up some worse ones tonight.

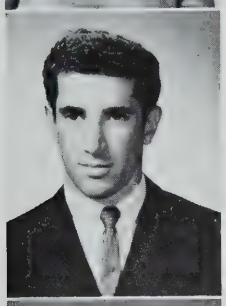

PAGNOTTA, JOHN J.
56 Wheatland Street
Pug. General
Birthday: May 13
Pet Peeve: Staying after school
Memory: My first prom
Future: To become a cook
Go gargle with sand.

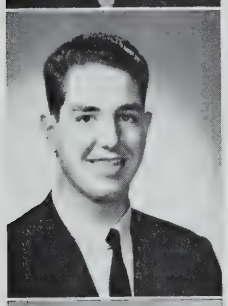

PALLADINO, ROCCO E.
46 Putnam Road
Rocky. College
Birthday: October 1
Pet Peeve: First period French
Memory: A sweet little queen
Future: College
You only live once, so why not enjoy it while you can?

PANAGOPOULOS, CHARLES G.
35 Memorial Road
Chick. General
Birthday: December 29
Baseball, Hockey
Pet Peeve: Homework
Memory: Room 324

PANETTA, JANET T.
208 Powder House Boulevard
Jan. Business
Birthday: March 6
Swimming 1; Softball 1; G.A.A. 1
Pet Peeve: Monday mornings
Memory: Junior year and History class
Absence makes the heart grow fonder.

PANETTA, JEANNE
208 Powder House Blvd.
Jeannie. College
Birthday: March 6
Memory: Junior year
Basketball 1, 2; Softball 1, 2; Swimming 1; F.N.A. 3
Pet Peeve: Spanish
Future: Nursing
Character is the diamond that scratches every other stone.

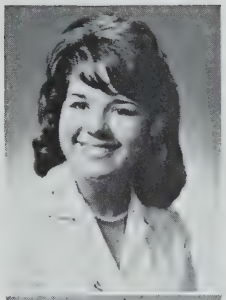

PAPPAS, KAREN P.
203 Summer Street
College
Birthday: November 15
Sophomore Glee Club 1; Girls' Glee Club 1, 2; S.H.S. Glee Club 1, 2; F.T.A. 2, 3; Banking 3
Pet Peeve: Math
Memory: Junior and senior years
Future: Teachers' college

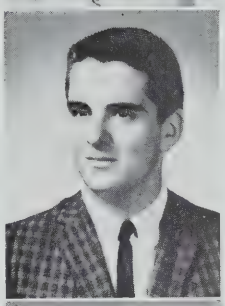

PAPPONE, JOHN F.
24 Maple Avenue
Business
Birthday: March 8
Marching Band 1, 2, 3; Dance Band
Memory: Football games
Future: Service

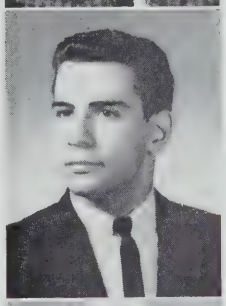

PARILLA, DONALD E.
7 Craigie Street
Don. Business
Birthday: February 19
Pet Peeve: Interruptions
Memory: August 8, 1960
Future: Bachelor
Listen, please.

PARISE, ELIZABETH M.
69 Lowell Street
Betty. Business
Birthday: April 3
Banking; G.A.A.
Memory: '61 Thanksgiving Day rally
Future: Business school
For crying out loud.

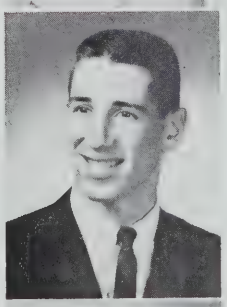

PAROYAN, ROBERT J.
7 Illinois Avenue
Bo. Scientific
Birthday: April 27
Basketball 1, 2, 3; Baseball 1, 2, 3; Football 1, 2, 3
Pet Peeve: Banking
Memory: S.H.S. Basketball team
Future: College
Try anything once.

PARSONS, JANICE L.
20 Prescott Street
Jan. Business
Birthday: December 1
S.H.S. Glee Club 1, 2, 3; Red Cross 1; Bank Treasurer 1
Pet Peeve: Work
Memory: Weekend of Senior prom
Future: Secretary and marriage

PATACCHIOLA, MARC
1 Howe Street
Pat. College
Birthday: August 24
Pet Peeve: Homework
Future: Army

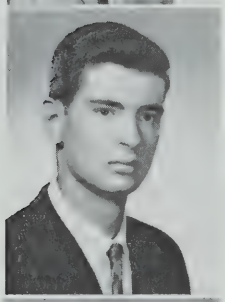

PEARSON, ALFRED E.
131 Albion Street
Al. College
Birthday: June 26
Honor Guard 2; Boys' Glee Club Vice-President 3; S.H.S. Glee Club 2, 3; Student Council 3; Junior Prom Committee; Basketball 1, 2, Captain 3; Track 1, 2, 3
Memory: Basketball games
He travels fastest who travels alone.

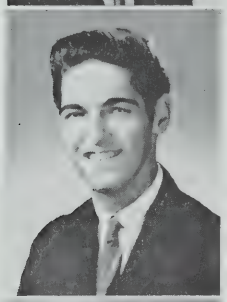

PERNETTA, JOSEPH R.
157 Beacon Street
General
Birthday: November 21

PERRONE, MARIE A.
56 Grant Street
Business
Birthday: May 20
Radiator Reporter 2; Bank Treasurer 3
Pet Peeve: Conceited boys
Memory: Summer of '62
Future: Art school
You can't judge a book by its cover.

PERRY, GAIL I.
91 Boston Street
College
Birthday: May 22
S.H.S. Glee Club 1, 2, 3; Girls' Glee Club 2, Vice-President 3; Sophomore Glee Club; A cappella Choir 2, 3; Student Council 1, 2, 3; Election Commissioner 3; Cheerleader 1, 2, 3; TCA 2, 3; Student Exchange Program 3; Honor Guard Leader 2; United Fund Torch Girl 3

PESCATORE, LEONARD J.
54 Derby Street
Pesky. General
Birthday: September 4
Pet Peeve: Getting up in the morning.
Memory: Junior prom

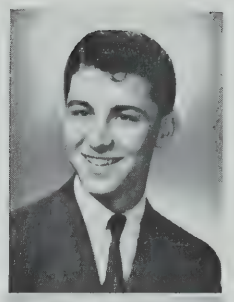

PESCATORE, PETER J.
81 Wheatland Street
Pesky. General
Birthday: April 7
Pet Peeve: Girls with teased hair
Memory: Junior prom
Future: School

PETINGI, SANDRA M.
227a Summer Street
Sandy. Business
Birthday: October 14
Radiator Reporter
Pet Peeve: Junior English class
Memory: Junior prom
Future: Private secretary
Keep smiling.

PETROZZELLI, CONSTANCE M.
18 White Street Place
Business
Birthday: March 16

PICCOSI, NANCY M.
26 Heath Street
Nan. College
Birthday: October 16
Future Nurses 2, 3; Future Teachers 1, 2, 3
Pet Peeve: Insincerity
Memory: Proms, dances, parties, football and Tech tourney games
Future: Secretarial school
Sincerity is the key to happiness.

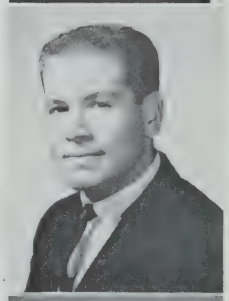

PIGNATIELLO, THOMAS M.
1 Park Place
Tom. College
Birthday: May 14
Football 2
Pet Peeve: The seventh period
Memory: My senior year home room teacher, Miss Connolly
Future: College of Pharmacy
Studying is progress toward leadership.

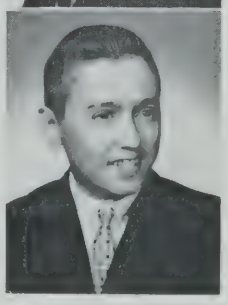

PIMENTAL, LAWRENCE G.
46 Hawthorne Street
Scootch. Business
Birthday: October 28
Memory: 325 Junior homeroom
Pet Peeve: Being so tall
Dance Band; Marching Band

PIRRONI, JUDITH A.
15a Porter Street
Juanita. College
Birthday: June 27
F.T.A. 2, 3; S.H.S. Glee 3; Girls' Glee 3; A cappella Choir 3
Pet Peeve: Waiting for 3rd lunch
Memory: Senior prom '62
Future: College and teaching career

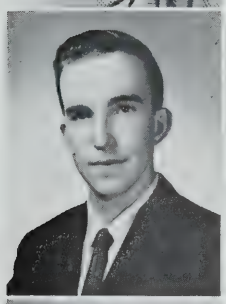

PITTMAN, ROBERT G.
62 Rogers Avenue
Bobby. General
Birthday: January 12
Stage Manager 1, 2, 3
Pet Peeve: English
Memory: Senior homeroom
Future: Telephone Company
Better late than never.

POLK, JEANNE G.
15 Claremon Street
Gail. College
Birthday: March 24
S.H.S. Glee Club; A cappella Choir
Pet Peeve: Homework
Memory: Chemistry
Future: Work
If at first you don't succeed, try, try, try again.

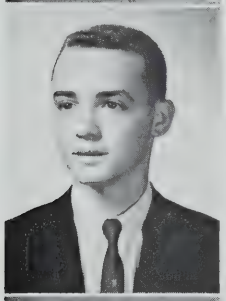

PORTANOVA, DONALD G.
65 Evergreen Avenue
Don. College
Birthday: August 18
Soph. Executive Committee; Student Council 1, 2; Cross Country 1, 2, Co-Captain 3; Indoor Track 1, Captain 2, 3; Outdoor Track 1, 2, Captain 3
Pet Peeve: History 2nd period
Memory: February 3, '62
My idea of an agreeable person is a person who agrees with me.

POTTERTON, KATHLEEN
92 Flint Street
Peanuts. Business
Birthday: January 17
Pet Peeve: 8:30 bell
Memory: Summer of '62
Future: Secretary
Keep smiling. It keeps people wondering what you are up to!

POWERS, BONNIE J.
9 Brastow Avenue
Business
Birthday: November 3
Student Council 1, 2, 3; Junior Class Officer; Tri-Hi-Y 2, Chaplain 3; Girls' Glee Club 2, 3; S.H.S. Glee Club 3; G.A.A. 1, 2, 3; Bowling 1, 2, 3; Library 1, 2; Players' Club 2; Radiator Reporter 1; Honor Guard; Banking 2; Senior Class Officer
Think twice before you speak.

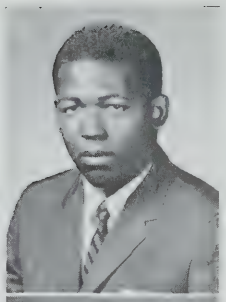

PULLER, WILLIAM D.
17 Cherry Street
Business
Birthday: August 15

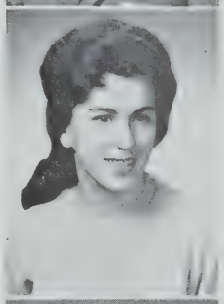

PUPPO, JOYCE M.
12 Hanson Street
Business
Birthday: August 5
Memory: Shorthand in 325
Radiator Reporter 3; G.A.A. 1
Pet Peeve: Homework
Future: Marriage
Laugh and the world laughs with you; frown and you frown alone.

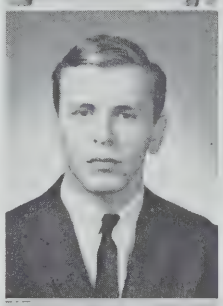

QUIRK, DANIEL
63 Cherry Street
Business
Birthday: December 19

RE, CYNTHIA L.
44 Porter Street
College
Birthday: April 20
Red Cross Representative
Pet Peeve: Literature
Memory: Dances
Smile and the world smiles with you.

READ, MARSHA E.
142 North Street
College
Birthday: August 8
A cappella Choir 3; S.H.S. Glee Club 2, 3; Girls' Glee 2, 3; Portia 1, 2, Secretary 3; G.A.A. 2; Bowling 2; F.T.A. 2, 3; National Honor Society 2, 3
Pet Peeve: People who crack their knuckles
Memory: Reading history books
Future: College

REARDON, MAUREEN
18 Mt. Vernon Street
Moe. Business
Memory: Senior year
Future: Office work
Better late than never.

REID, DIANE F.
40 Connecticut Avenue
Dee. Business
Birthday: August 22
Bowling 3
Pet Peeve: Tests
Memory: The kids in 102 and Miss Connolly

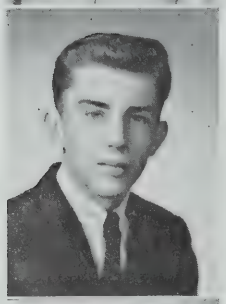

REILLY, ROBERT J.
99 Ten Hills Road
College
Birthday: February 2
Pet Peeve: Know-it-alls
Memory: Chemistry class—310
Future: College
Better late than never.

REYNOLDS, LORETTA E.
356 Lowell Street
Laurie. Business
Birthday: May 27
Red Cross 1; Tri-Hi-Y Club 1, 2
Pet Peeve: Phone calls
Memory: A certain boy
Future: Secretary
Silence is golden but noise is more fun.

RITROVATO, MARYANN
21 Wesley Park
Mickie. Business
Birthday: September 7
Memory: Junior year
Pet Peeve: Being called "Shorty"
Future: Medical technician
It's better to give than to receive.

RIZZO, ELAINE M.
148 Broadway
Iggy. Business
National Honor Society; Art Club Workshop
Pet Peeve: Over-authoritative teachers
Memory: Malden-Somerville basketball game
Future: Art school
Everything happens for the best.

ROBERTS, BARBARA A.
70 Newton Street
Babs. Business
Birthday: November 26
Pet Peeve: Doing housework
Memory: The summer
Future: Hairdressing school
Every cloud has a silver lining.

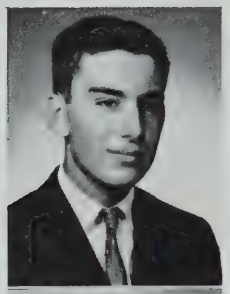

RODERICK, ARTHUR R.
53 Derby Street
Speedy. College
Birthday: September 17
Memory: Good old Yogi and Biological Bow
Pet Peeve: Homework
Future: Make money; raise a family

RODERICK, LANA D.
30 Tower Street
Tex. Business
Birthday: November 6
Sophomore Glee Club; Drama Club 2, 3
Pet Peeve: Overcrowded corridors
Memory: Junior class play; Junior prom
Future: Medical secretary
True love conquers all.

ROGERS, PHYLLIS A.
34 Belknap Street
Phill. Business
Birthday: January 21
G.A.A. 1, 2, 3; Swimming 1; Basketball 1, 2; Radiator Reporter 1
Pet Peeve: Gum-cracking
Memory: Happy times in 152
Future: Office work
You can't take it with you.

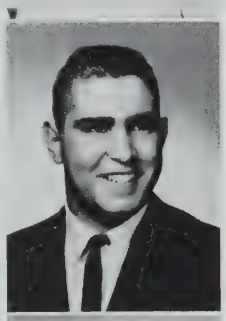

ROMANO, ROBERT D.
47 Fremont Street
Bruno. College
Birthday: September 23
Baseball 1, 2, 3
Pet Peeve: Not getting the car
Memory: Chemistry, Junior year
Future: School
He that finds discontent in one place is not likely to find happiness in another.

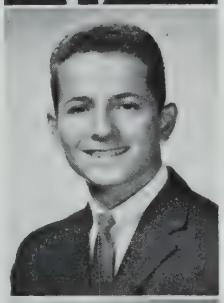

ROMANO, RONALD P.
47 Franklin Street
Ronnie. College
Birthday: July 5
Memory: A certain someone
Future: College

ROULEAU, JANET M.
19 Putnam Street
Jan. College
Birthday: December 20
G.A.A. 2; Radiator Reporter 2; Portia 2, 3
Pet Peeve: Moody people
Memory: Senior prom '61
Future: Business school and then airline hostess
All good things must come to an end!

ROYAL, DIANE B.
241 Willow Avenue
Business
Birthday: June 20
Pet Peeve: Monday mornings
Memory: Junior English class in room 27
Men have their will, but women have their way.

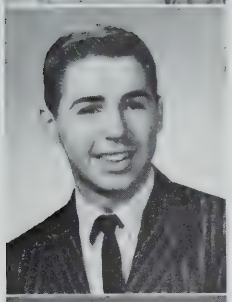

RUGGIERO, JOHN A.
6 Everett Avenue
Reggie. College
Pet Peeve: 8:30 A.M. bell
Memory: Pleasant company
Future: College
Who knows himself is enlightened.

RUSSO, JANE M.
66 Central Street
Janie. General
Pet Peeve: Swinging doors
Memory: Four musketeers
Future: Hairdressing
Life is the flower of which love is the honey.

SADNAWEY, JOANNE M.
70 Concord Avenue
Jo. Business
Birthday: October 28
G.A.A. 1; Red Cross 3
Pet Peeve: Bossy people
Memory: Senior year
Future: Business college
'Tis better to have loved and lost, than never to have loved at all.

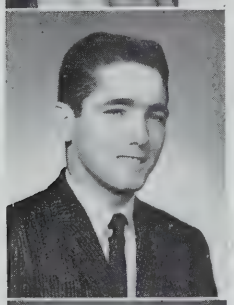

ST. JOHN, ROBERT J.
31R Mystic Avenue
Bob. General
Birthday: March 30
Pet Peeve: English teachers
Memory: Room 252

SAITTA, ANTHONY L.
10 Albion Street
Tony. College
Birthday: January 21
Treasurer of F.T.A. 3; S.H.S. Glee Club 3
Pet Peeve: Subs
Memory: 147 and 310
Future: Teacher
To err is human; to forgive, divine.

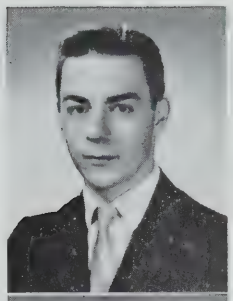

SALAMONE, ANTHONY J.
77 Partridge Avenue
Tony. College
Birthday: July 5
Memory: Summer vacations
Don't put off until tomorrow what you can do today.

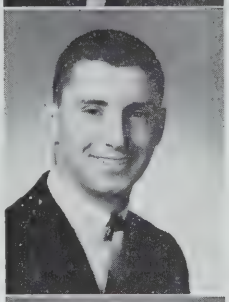

SALERNO, ANTHONY P.
75 Bailey Road
Tony. College
Birthday: June 29
Football 1; Baseball 1; Boys' Glee Club 3
Pet Peeve: School bells
Memory: Junior year (chemistry)
It's not hard to smile.

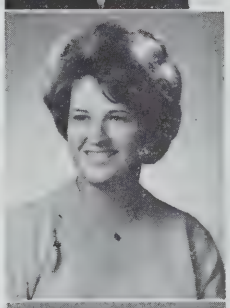

SALERNO, KATHLEEN H.
115 Hudson Street
Kathy. Business
Pet Peeve: Staying home
Memory: Summer of '61
Future: Secretary
It was really funny.

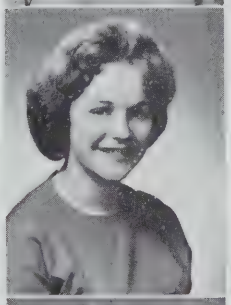

SAMPSON, SHARON A.
20 Gibbens Street
Sam. Business
Birthday: September 9
Pet Peeve: Baking powder biscuits
Memory: Charge of the broken legs
Future: Office worker

SAMWAYS, LORNA E.
29 High Street
Songbird. College
Birthday: August 15
Girls' Glee Club, President 1, Vice-President 2, President 3; S.H.S. 1, 2, 3; A cappella choir 3; Dance Band 3; Portia 1, 2, 3; F.T.A. 3
Pet Peeve: Homework
Memory: Senior Prom '63
Future: College
Music is all around.

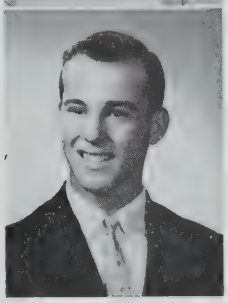

SAPIENZA, BENNETT J.
106 Walnut Street
Skip. College
Birthday: January 12
Pet Peeve: Going out with tall girls
Memory: Chemistry, Latin 111, and room 147
Future: Dentist
Never carry a frown for a smile is more pleasant.

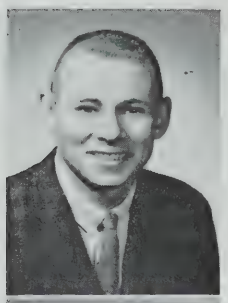

SASLOW, STEPHEN M.
29 College Hill Road
Steve Satin. Scientific
Birthday: March 3
Band 1, 2, 3; Dance Band 2, 3; Hockey 1, 2, 3; Spring Track 1; National Honor Society 2, 3; Student Council 3
Memory: That "Stranger on the Shore"
Future: Science
All good things begin with the smallest spark.

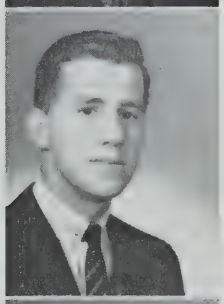

SGOBBO, JOHN M.
33 Wisconsin Avenue
John M. Business
Birthday: September 6
Pet Peeve: 7th period
Future: Business college
Always try to do your best.

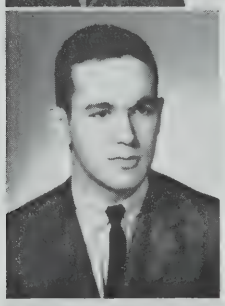

SHANNON, GEORGE J.
50 Lowden Avenue
College
Birthday: November 20
Track 1, 3; S.H.S. Glee Club 2, 3; Boys' Glee Club 2, 3; Junior Prom Committee; Student Council 3
Pet Peeve: Cheap-looking girls
Memory: Victory parties
America for Americans.

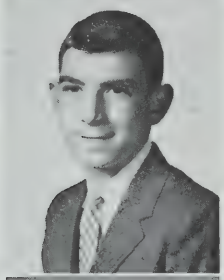

SHAPIRO, JOEL I.
26 Monroe Street
College
Birthday: February 1
Pet Peeve: Homework
Memory: Confusion of sophomore year
Future: College

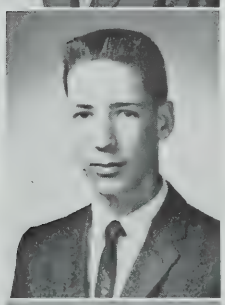

SHELLEY, ROBERT P.
97 Moreland Street
Bob. College
Birthday: June 4
Baseball 1, 2, 3
Pet Peeve: Languages

SHERBURNE, ELIZABETH A.
420 Medford Street
Betty. Business
Birthday: December 18
Sophomore Girls' Glee Club; S.H.S. Glee Club 1; A capella Choir 1; Room Treasurer 2, 3
Pet Peeve: Conceited people
Memory: High School days
Future: Business school
Laugh and the world laughs with you; cry, and you cry alone.

SILLARI, DIANE M.
43 Russell Road
Dee. Business
Birthday: November 2
Sophomore Radiator Reporter
Pet Peeve: School
Memory: Junior year
Future: Graduate from S.H.S.
If at first you don't succeed try, try, try again.

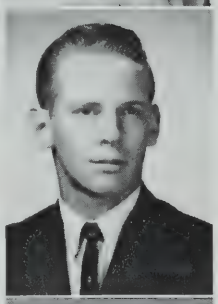

SIMPSON, ALAN J.
450 Medford Street
Al. General
Birthday: May 16
Pet Peeve: Spelling tests
Memory: Junior prom
Future: Service
Don't judge a book by its cover.

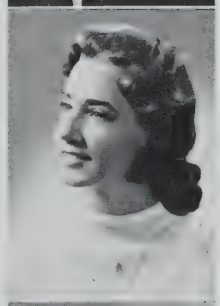

SINCLAIR, PHYLLIS E.
34 Lowden Avenue
Phyl. College
Birthday: April 28
National Honor Society 2, 3, Secretary 3; Class Day Committee; Cheerleader 1, 2, 3; T.C.A. Treasurer 3; S.H.S. Glee Club 1, 2, 3; Girls' Glee Club 1, 2, 3; A capella Choir 1, 2, 3; Graduation Chorus 1, 2, 3; Radiator Reporter 3
O, Earth, you're too wonderful for anybody to realize you.

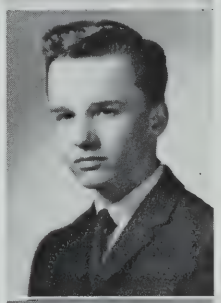

SMITH, JAMES A.
9 Mystic Street
Birthday: July 20
Glee Club
Pet Peeve: Mid-years
Memory: Sophomore year
Future: College

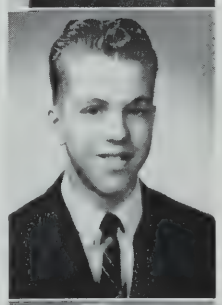

SMITH, LINCOLN A.
20 Brastow Avenue
Linc. College
Birthday: December 26
Radio Club 1
Pet Peeve: Short lunch period
Memory: Tech Tourneys
Future: Electrical engineer
Live each day to the fullest.

SOUZA, SANDRA A.
29 Hall Avenue
Sandy. College
Birthday: May 8
Sophomore Glee Club 1; G.A.A. 2; Bowling 2; Swimming 2; Portia 3; Radiator Reporter 3; Tri-Hi-Y 2, 3
Pet Peeve: Conceited boys
Memory: Chemistry lab and basketball games
Future: College

SPICER, JANET M.
13 Waterhouse Street
Kelly. Business
Birthday: January 18
Radiator Reporter 1; G.A.A. 1; Class Proctor 2, Bank Treasurer 2, Library Assistant 3, Tri-Hi-Y 3
Pet Peeve: Conceited people
Memory: Junior English and senior homeroom
Future: Model
Silence is golden.

SPIGNESE, FRANCES J.
120 McGrath Highway
Spiggie. Business
Birthday: April 9
Homeroom Treasurer 2; Red Cross 3; Bank Corps 1, 2; Choral Practice 3
Pet Peeve: Typing
Memory: Tech Tourney
Future: Hairdressing school
It's nice to be important; but more important to be nice.

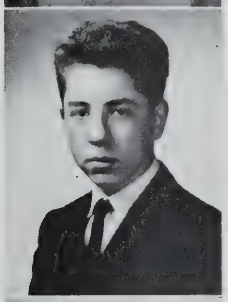

SPINOSA, JOHN R.
10 Hardan Road
Johnny. General
Birthday: October 25
Art Club 1
Pet Peeve: Too much homework on weekends
Memory: S.H.S. teachers
Future: Electronics
The road to success is a long and hard one.

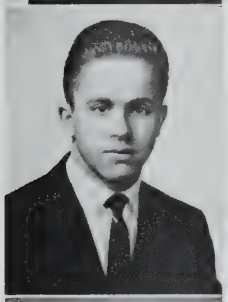

SREBNICK, DAVID P.
104 Bailey Road
General
Birthday: August 18
S.H.S. Glee Club 2, 3; Boys' Glee Club 2, 3
Memory: Sophomore year and English teacher
Future: Service

STACHELSKI, MARY E.
40 Memorial Road
Betty Stack. College
Tri-Hi-Y 1, 2, President 3; Players' Club 2; G.A.A. 3; Honor Guard 1
Pet Peeve: Shy boys
Memory: Junior year, the Bounce
Future: Nurse
Greet each day with a smile.

STARRETT, RUTH L.
42 Glenwood Road
Ruthi. College
Birthday: April 16
Future Teachers of America 2, 3
Pet Peeve: Conceited boys
Memory: June 16, 1962
Future: Teacher
The greatest of faults is to be conscious of none.

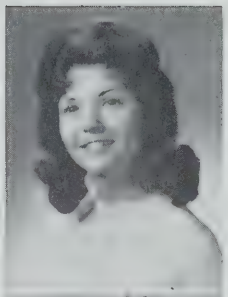

STOCK, BARBARA E.
77 Central Avenue
Business
Birthday: December 29
Banking 2; G.A.A. 2; Tri-Hi-Y 2, 3
Pet Peeve: Cold classrooms early in the morning
Memory: U. S. History room 29
Future: Business school
I slept and dreamt that life was beauty; woke and found that life was duty.

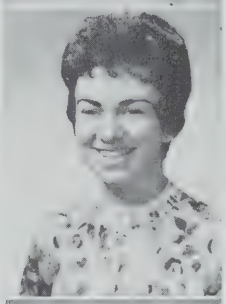

STRAZZULA, ROSEMARIE A.
69 Sterling Street
Ro. Business
Birthday: July 10
Bowling 3
Pet Peeve: Too many sophomores
Memory: Senior Prom
Future: Work a while
Practice is the best of all instructors.

STRONG, LILLIAN J.
19 Walter Terrace
Lil. Business
Birthday: August 19
Sophomore Girls' Glee Club; Girls' Glee Club 2, 3
Pet Peeve: 3rd period 213
Memory: Girls' Glee Club
Future: Office work
Powder your face with sunshine.

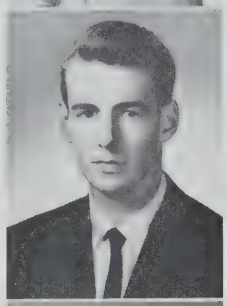

SULLIVAN, THOMAS J.
Sully. General
Birthday:
Pet Peeve: Cold days
Memory: Junior homeroom 25
Future: Work

SWEENEY, PATRICIA A.
330A Summer Street
Pat. Business
Birthday: June 28
Bowling 3
Pet Peeve: Homework
Memory: Senior Prom
Future: Marriage
It matters not how long you live, but how well.

SWEET, MARY E.
12 Pembroke Street
Business
Birthday: October 17
Pet Peeve: Stenography
Memory: Basketball games
Future: Secretary, Airline hostess
The more I sleep the less I know.

SWITZER, GLADYS V.
309 Medford Street
Chickie. Business
Birthday: August 14
Art Club
Pet Peeve: English
Memory: Summer of '62

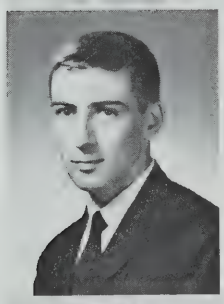

SYLVESTER, ROBERT E.
15 Memorial Road
Bob. College
Birthday: December 16
Student Council 2; Class President 2, Treasurer 3; Mass. Boys' State Representative 2, Chairman Prom Committee 2, Boys' Glee Club 2, Vice-President 3; S.H.S. Glee Club 2, 3; A capella Choir 3; T.C.A. 2, 3; Exchange Committee 3; Track 2, 3
Enjoy the day; take the opportunity.

TALBOT, PAULINE A.
31 Montrose Street
Polly. Business
Birthday: February 12
Red Cross Representative 1; Radiator Reporter 3
Pet Peeve: Being asked if Billy is my brother
Memory: U.S. History in room 29
Future: Hairdresser
Nothing succeeds like success.

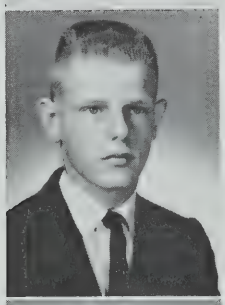

TALBOT, WILLIAM F.
27 Montrose Street
Bill. College
Birthday: August 7
Radiator Staff 2, 3; Yearbook 3; F.T.A. 1, 2, 3; Football Manager 1; Basketball Manager 1, 2, 3
Pet Peeve: Being asked if Polly is my sister.
Memory: Junior Prom
Future: State Teachers' College
It's nice to be important, but more important to be nice.

TASSONE, ADA A.
15 Clarendon Avenue
Business
Birthday: April 8
Radiator reporter 3
Pet Peeve: Monday mornings
Memory: Junior year
Future: Secretarial school
A cheerful smile is worth its while.

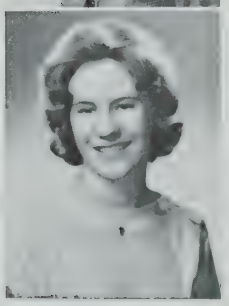

THOMPSON, DONNA L.
22 MacArthur Street
College
Birthday: November 25
Member of F.T.A. 1, 2; Corresponding Secretary of F.T.A. 3; Radiator Reporter 1, 3
Memory: An October '60 football game
Smile and be happy.

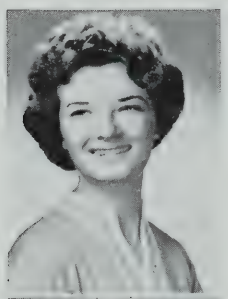

THUMITH, JOAN M.
5 Laurel Avenue
Joanie. Business
Honor Guard 1
Pet Peeve: Senior typing
Memory: Senior Proms '62-'63
Future: Marriage

TIGHE, PATRICIA E.
82 Conwell Avenue
Pat. Business
Birthday: April 9
Radiator reporter 1, 3; G.A.A. 3; Swimming 3; Library Assistant 1, 2, 3
Pet Peeve: Monday mornings
Memory: Basketball games, Junior Prom
Future: Nurse
Smile and be happy.

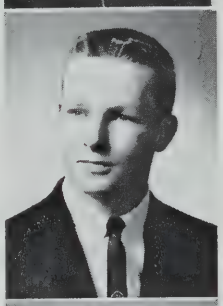

TOOMEY, ROBERT P.
5 Hancock Street
Bob. Business
Birthday: December 4
Football 2, 3
Memory: Football practice
Pet Peeve: Homework
Future: Work

TRAGANOS, BARBARA J.
17a Porter Street
Barb. Business
Birthday: May 15
Girls' Glee Club 2, 3; Sophomore Girls' Glee Club
Pet Peeve: People who know it all
Memory: 4th period study on Tuesday
Future: Office work
Cheer up, better days are coming.

TRANI, LUCILLE
18 South Street
Lu Lu. Business
Birthday: June 7
Memory: August 2, 1961
Glee Club 1, 2; Yearbook typist
Pet Peeve: Getting up for school
Future: Office work, marriage
Don't always be ready to accept, learn to return.

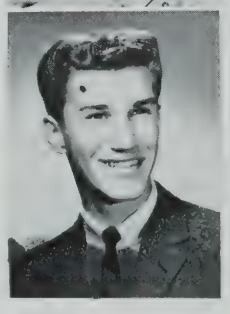

TRANIELLO, FRANCIS C.
51 Munroe Street
Frank. College
Birthday: June 29
Basketball 1; Cross Country team 2; Science Club 2; 1962 Boys' State 2; S.H.S. Glee Club 3
He who hesitates is lost.

TRAVERS, GAIL P.
58 Farragut Avenue
Smiley. Business
Birthday: April 25
Pet Peeve: Dancing
Memory: Basketball games
Future: Office work
Always keep smiling.

TRAVERS, MARILYN A.
29 Otis Street
Business
Birthday: February 9
Tri-Hi-Y 2, Vice-President 3; G.A.A. 3; Junior Red Cross 2
Pet Peeve: Phony people
Memory: S.H.S. and Hampton Beach
Future: Secretary
You are not fully dressed until you wear a smile.

TRESILIAN, THOMAS H.
5 Berkley Street
Red. Business
Birthday: November 19
Pet Peeve: Getting up in the morning.
Memory: Funny incidents in Mr. Thornton's class
Future: Possibly singing
Life is but a dream.

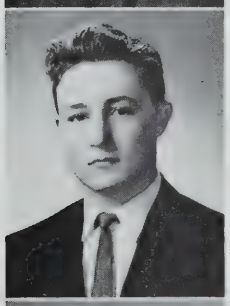

TRESKA, THOMAS R.
21 Indiana Avenue
Butchie. College
Birthday: April 27
Pet Peeve: Small girls
Memory: Chemistry 310
Future: College
Fools rush in where angels fear to tread.

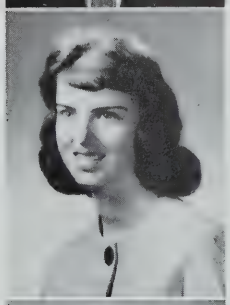

TWEEDY, CHARLENE J.
16 Dickson Street
General
Birthday: March 12
S.H.S. Glee Club 1, 3; Girls' Glee Club 1, 3; A capella Choir 3; Room Treasurer 2
Pet Peeve: Gum snappers
Memory: The wonderful years at S.H.S.
Future: Work

TYNAN, MARIE T.
51 Marshall Street
Re Re. Business
Birthday: July 14
Swimming; Get Out the Vote; G.A.A. 1
Pet Peeve: People who think they know everything
Memory: Senior year
Future: Office work
Forget it!

VAUGHAN, JANICE E.
199 Pearl Street
Jan. Business
Birthday: January 28
G.A.A. 3; Banking Corps 1, 2; Room Treasurer 2, 3; Honor Guard 1, 2; Tri-Hi-Y 2, 3
Pet Peeve: Mid-year and final exams
Memory: Sophomore year
Future: Secretary
Where there's a will, there's a way.

VELARDI, DIANE
39 Boston Avenue
College
Birthday: September 15
Portia Debating Society 1; Student Council 2, President 3; Tri-Hi-Y 1, 2, 3; Sophomore Glee Club; Bank Treasurer 2
Pet Peeve: 8:30 bell
Memory: Tech Tourney 1960
Future: College
C'est la vie!

VENA, CECILE C.
49 Marshall Street
Honey. Business
Birthday: February 28
Radiator Reporter 2, 3; Tri-Hi-Y 2, 3; G.A.A. 1, 2; Proctor 1; Get Out the Vote 1
Pet Peeve: Rollercoasters
Memory: Junior Shorthand class
Future: Secretarial college
It's nice to be important, but more important to be nice.

VENO, DIANE M.
157 Hudson Street
College
Birthday: October 30
S.H.S. Glee Club 1, 2, 3; Girls' Glee Club 1, 2, 3; A capella Choir; Cheerleading 1, 2, 3; Student Council 1, 2, 3; Tri-Hi-Y 1, 2, 3
Pet Peeve: Punctuation
Memory: Senior homeroom 147
Future: Legal secretary
Better late than never.

VIEIRA, KATHLEEN M.
114A Prospect Street
Kathy. Business
Birthday: December 18
Bowling; Basketball
Pet Peeve: School lunches
Memory: Basketball games
Future: Marriage
Work done without thought is not worth doing.

VINING, CARLETON M.
51 Trull Street
Muskie. College
Birthday: May 12
Basketball; Glee Club 3
Pet Peeve: School days too long
Memory: Making varsity basketball team
Future: University of Massachusetts
Enjoy today; there may not be a tomorrow.

VIOLANTO, JEAN M.
15 Tower Court
Jeannie. General
Birthday: September 7
Art Club 1, 2, 3; Majorette 1, 2, 3; Radochia Committee 2, 3
Pet Peeve: Crowded corridors
Memory: Junior year
Future: Fashion illustrator
Smile and the world smiles with you.

VITIELLO, MARY ELLEN
18 Elmwood Street
Business
Birthday: July 1
Pet Peeve: Teachers
Banking 1
Memory: Junior year
Future: Burdette college
An ounce of thought is worth a pound of work.

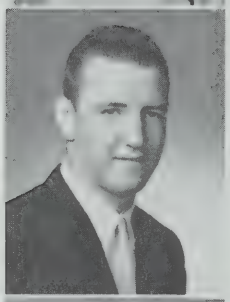

WALKER, ROBERT J.
42 Belmont Street
Bob. General
Basketball 1, 2, 3
Pet Peeve: Senior English class
Memory: Sophomore homeroom
Future: Service
He who hesitates is lost.

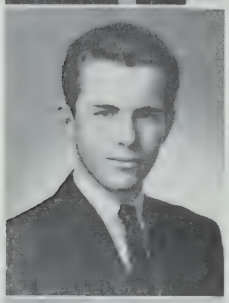

WALL, RICHARD M.
45 Memorial Road
Marty. Business
Birthday: February 5
Memory: Sophomore year
Future: School

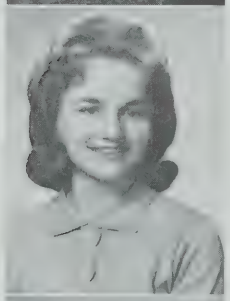

WASTAFERO, LORRAINE M.
27 Puritan Road
Rainy. College
Birthday: May 15
Future Nurses 2, 3, President 3; Players' Club 1, 2, 3; Glee Club 1; Bowling 2; Swimming 2
Pet Peeve: One who thinks she's better than others
Memory: Biology
Future: Nursing school
One true friend is better than a lot of false ones.

WEBB, PAUL G.
309 Broadway
Dakota. College
Birthday: February 21
F.T.A. 2, 3; Track 2, 3; Players' 3; Webster 1, 3
Pet Peeve: People who won't support the track team
Memory: My Junior chemistry class in 310, and my Sophomore English class in 106
Future: College or Air Force
The end justifies the means.

WEDGE, CAROL A.
62 Memorial Road
Butterball. Business
Pet Peeve: Slow walkers
Memory: Lunch time
Future: Secretary

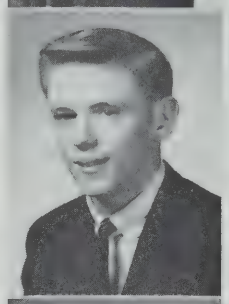

WELCH, EUGENE J.
155 Beacon Street
Business
Birthday: October 26

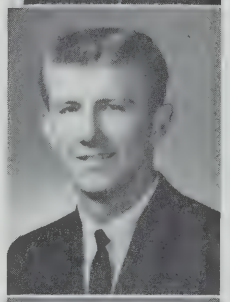

WHALEN, KEVIN E.
273 Alewife Brook Parkway
Kev. General
Birthday: January 1
Boys' Glee Club 1
Pet Peeve: Working on weekends
Memory: High school parties
Future: School

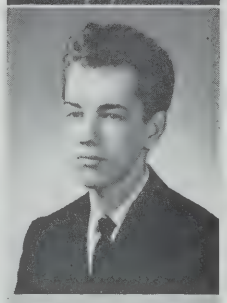

WHEELER, RICHARD P.
156 Summer Street
College
Birthday: December 27

WHITE, BARBARA L.
246 Willow Avenue
Barbie. Business
Birthday: July 25
Pet Peeve: Waiting for mail.
Memory: Junior year
Future: Hairdressing school
You are not fully dressed unless you are wearing a smile.

WHITE, BRUCE E.
249 Summer Street
Business
Birthday: April 19
Future: State Police

WHITE, VIRGINIA A.
16 Gibbens Street
Ginny. Business
Birthday: December 20
Bank Corps 1, 2
Pet Peeve: Sailors
Memory: Tech Tourney 1962
Future: Secretary
The way to love anything is to realize it might be lost.

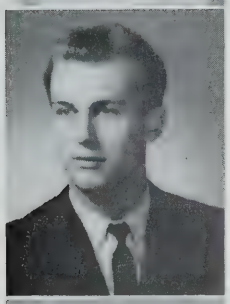

WILKINS, HAROLD R.
115 Museum Street
General
Birthday: January 18

WILLIAMS, ROBERTA J.
305 Beacon Street
Bobbie. Business
Birthday: November 6
Honor Guard 1
Pet Peeve: Homework
Memory: Junior Prom
Dreamers live forever, thinkers die in a day.

WILLIS, BEVERLY A.
12 Woodbine Street
College
Birthday: July 23
G.A.A. 1, 2
Pet Peeve: Stairways
Memory: Junior year
Future: College
Be as you want to be, not as others want you to be.

WILTON, LORNA H.
26 Oxford Street
College
Birthday: October 8
Honor Guard 1; Bowling 1; German Book Award 2; Library Assistant 3
Memory: All the people I've met
Future: Work and study
Something there is that doesn't love a wall.

WINTERSON, PATRICIA A.
56 Willow Avenue
Patrick. Business
Birthday: August 26
Bank Treasurer 2, 3; Glee Club 3
Pet Peeve: Service men
Memory: Senior prom
Future: Airline hostess, marriage

ZIDEL, ROBERTA
454 Medford Street
Bobbie. Business
Birthday: January 29
Pet Peeve: The lunchroom system
Memory: My surprise party—Jan. 20, 1962
Future: Secretarial training and work
What you can do today, don't put off until tomorrow.

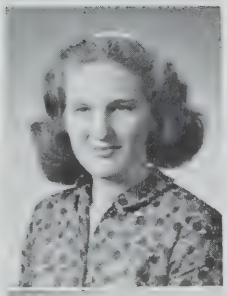

BUONOMO, CATHERINE A.
580 Mystic Avenue
College
Birthray: July 6
Red Cross 1; Library 1, 2, 3
Pet Peeve: People who don't know when to stop talking.
Memory: Junior Prom
Future: College
He who hesitates is lost.

CARVALHO, DIANE M.
11 Durham Street
Pinky. Business
Birthday: April 18
Red Cross 1; Room Proctor 2
Pet Peeve: Climbing School Street
Memory: First and second year gym
Future: Nursing
Let a smile be your umbrella.

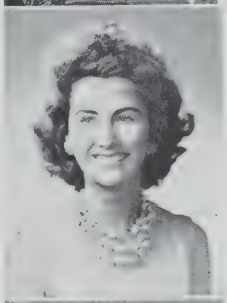

COLBERT, HELENE M.
103 Electric Avenue
Transfer from Saint Clement's High School
College
Birthday: September 23
Newspaper Staff, 1, 2, 3; Oratory Club 1, 2, 3; Modern Math Club 1; National Honor Society 2, 3
Future: Dental Hygienist
Keep smiling!

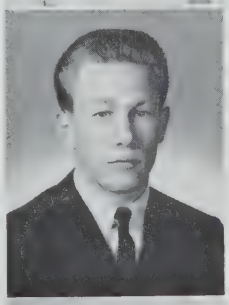

HOGAN, THOMAS J.
25 Cambria Street
Business
Birthday: September 14

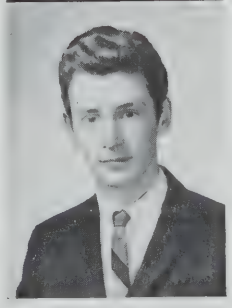

GLEJZER, RICHARD R.
42 Tennyson Street
General
Birthday: October 27

LIOCE, CAROL
33 Chetwynd Road
Business
Birthday: February 21

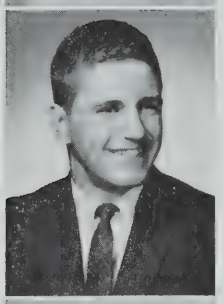

PANCHY, PETER S.
39 Josephine Avenue
Panch. College
Track 1, 2; Basketball 1; President of National Honor Society
Pet Peeve: October's bright blue weather
Memory: Sunday afternoons
Future: College
No matter what the old men say, let us live and let us love.

UTTARO, ANNA MARIE
208a Washington Street
Ann. Business
Birthday: February 17
Pet Peeve: Studying
Memory: S.H.S.
Future: Marriage

VOZELLA, ANNE M.
20 Corinthian Road
Toni. Business
Birthday: December 11
Room Treasurer; Bowling
Memory: My friends in S.H.S.
Future: Dramatics, travelling
Don't wait for your ship to come in; row out to meet it.

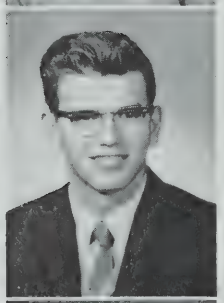

AGUSTO, ANTONIO
71 Beacon Street
General
Birthday: January 31

BRENNAN, PHYLLIS
101 Hudson Street
Phyl. Business
Birthday: July 3
Glee Club 1, 2
Future: Legal Secretary
Let a smile be your umbrella.

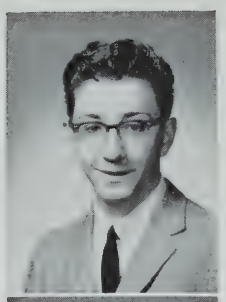

CASASSA, PAUL
43 Victoria Street
General
Birthday: November 16
Radio Club 3
Future: Electronic Engineer

DUBE, ANN
42 Murdock Street
Speedy Gonzales. Business
Birthday: November 26
Pet Peeve: English
Memory: Junior prom
Future: Hairdressing

ELIAS, GRACE
49 Thurston Street
Kitty. Business
Swimming, Bowling
Pet Peeve: Homework
Memory: School dances and football games
Future: Hairdresser
For heaven sakes!

FRENI, MARIA
14 Clark Street
Commercial
Birthday: August 28

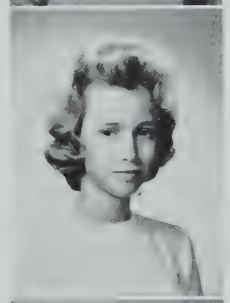

GRASSIA, JANICE A.
59 Concord Avenue
Jan. Business
Birthday: July 12
Memory: Junior year
Pet Peeve: Know-it-alls
Future: Office work
Keep smiling, and everyone will smile with you.

HURLEY, ALICE M.
5 Elston Street
Peanuts. Business
Birthday: October 4
Library Assistant 1; Homeroom Treasurer 2, 3; Red Cross 1
Pet Peeve: School
Memory: Tech Tourney
Future: Typist
Do unto others as you would have them do unto you.

IANNACONE, CONNIE
20 Main Street
Business
Birthday: October 9
Pet Peeve: Nothing—I'm happy
Memory: Sophomore year
Future: Office work
Hope for the best, expect the worse, and take whatever comes.

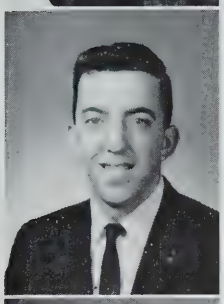

MAILLET, FRANCIS L.
61 Bay State Avenue
Frank. General
Birthday: September 21
Future: Navigator

MORRISON, CATHERINE
71a Holland Street
Cathy. Business
Birthday: September 19
Future: Mansfield Beauty Academy
Watch out for the quiet ones.

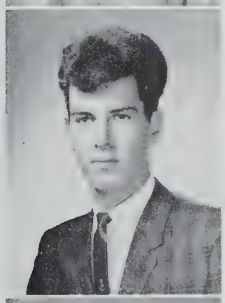

PACHECO, JULES
12 Hammond Street
College
Birthday: April 22
Future: Refinisher
All jump for joy.

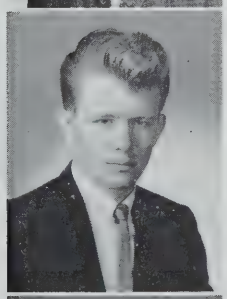

REGAN, RONALD
36 Hancock Street
Bud. Business
Birthday: February 4
How 'bout that?

SILVEIRA, HENRIETTA
41 Main Street
Retta. Business
Red Cross 2
Pet Peeve: Conceited boys
Memory: An anonymous letter
The more the merrier.

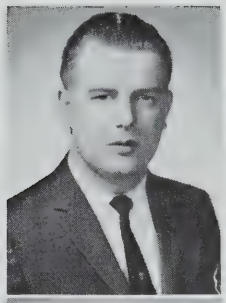

GAZDA, WALTER
18 Eastman Road
Wally. College
Birthday: December 30
Better late than never.

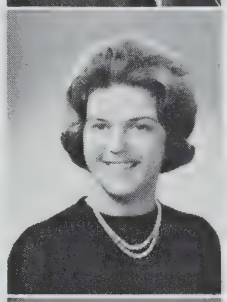

McELROY, ANNE
24 Thorpe Street
Scaliuchi. Business
Birthday: December 7
Future: Hairdressing
Smile and the world smiles with you.

MIJAL, KAREN E.
32 Ossipee Road
College
Birthday: May 6
Science Club 1, 2; Red Cross 1, 2, 3
Memory: Visits to Europe and Hawaii
Future: I hope to become a physician
Work is the yeast that raises the dough.

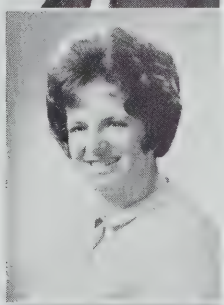

PASSANISI, ROSEMARY
110 Pearl Street
Rosie. Business
Birthday: February 23
Pet Peeve: Cafeteria register No. 3
Memory: Nov. 10, '62

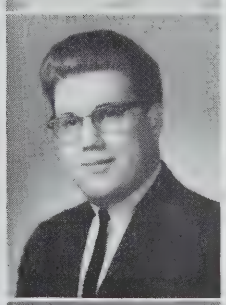

POLINCHAK, WILLIAM
18A Teele Avenue
Polly. College
Pet Peeve: Homework
Memory: Senior homeroom
Future: College
If at first you don't succeed, try, try again.

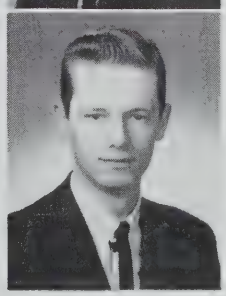

WOOLDRIDGE, DONALD
67 Hancock Street
Don. Busniess
Birthday: August 2

Camera Shy

AMATO, MARIE J.
52 Gov. Winthrop Road
Business
Birthday: November 23
Memory: Mr. Berra's class
Future: Hairdresser
Lies never happen.

AMATO, VINCENT
52 Governor Winthrop Road
Vinnie. General
Birthday: November 23
Future: Draftsman
Good work.

BARRESI, ANNETTE C.
44 Crescent Street
Neddie. Business
Birthday: August 3
Pet Peeve: Getting up in the morning
Memory: Home economics, Junior year
Future: Secretary and Housewife
All good things must come to an end.

CAMERON, LAVERNE M.
91 Thurston Street
Verne. Business
Birthday: October 15
Memory: Nova Scotia

CAMERON, LOIS L.
1081 Broadway
Buddy. Business
Birthday: July 3
Memory: P. J.
Future: Hairdresser

CAMPBELL, HAROLD J.
21 Sewall Street
General
Birthday: September 27

CAPUANO, JAMES
7 Bradford Avenue
Jim. Business
Birthday: March 8
Future: Accountant
It's not what you know, it's who you know.

CERRATO, JOHN G.
54 Spring Street
Jack. College
Birthday: August 31
Glee Club 1
Pet Peeve: Italian II
Memory: Basketball games
Future: Hairdresser
"IBBY"

CHISARI, ROBERT P.
161 College Avenue
Bob: College
Birthday: March 24
S.H.S. Glee Club 3; A cappella Choir 3; Boys' Glee 3; Vice-President of Players' Club 3; Radiator Reporter 3
Pet Peeve: False humility
Memory: Junior year
Future: To become a Botanist
He who seeks a compliment sometimes discovers the truth.

CORCORAN, WILLIAM P.
13 Mt. Vernon Street
Bill. General
Birthday: August 2
Student Patrol Captain 3
Pet Peeve: A certain someone's soap box

COULOMBE, EUGENE
25 Montrose Street
Gene. College
Birthday: October 3
F.T.A. 1
Future: Navy
Use your head; it's the little things that count.

DEL TORTO, RALPH J.
275 Highland Avenue
Del: College
Birthday: March 19
S.H.S. Glee Club 1, 3; Boys' Glee Club 1, 3
Pet Peeve: Working
Memory: Sophomore Prom and Junior Prom
Future: Entertainer
Do unto others as you would have them do unto you.

FARACI, JOSEPH P.
45 Memorial Road
Joe. General
Birthday: August 28
Pet Peeve: Homework
Memory: Physics class
Future: Electronics
Don't put off until tomorrow what you can do today.

FITZGERALD, GERALD N.
40 Memorial Road
General
Birthday: December 9

FORSTER, EDWARD A.
41 Horace Street
Flip. Business
Birthday: November 13
S.H.S. Glee Club 1, Student Patrol 2, 3; Yearbook Staff 3
Pet Peeve: Sophomores
Memory: Locker room at 110
Where there's a will, there's a way.

GHIOZZI, RICHARD
140 Lowell Street
Business
Birthday: December 6

GOLONDZOWSKI, VICTOR
114 Line Street
College
Birthday: January 8

HOWE, WILLIAM R.
42 Sargent Avenue
General
Birthday: June 16

HURLEY, WILLIAM D.
219 Summer Street
General
Birthday: August 4

ITRATO, GERTUDE D.
359 Broadway
Business
Birthday: April 8

MAHER, JOHN W.
13 Adams Street
Johnny. Business
Birthday: March 30
Treasurer, Sophomore class
Pet Peeve: Long lunch lines
Memory: Swapping books in Law
Future: College
Smile — you're on Candid Camera.

Camera Shy

MALVEY, PETER
69 Temple Street
General
Birthday: August 16
Pet Peeve: Work

MATHEWS, OSCAR S.
76 Clarendon Avenue
General
Birthday: February 6
Track 1, 2, 3
Pet Peeve: People who take things for granted
Memory: Those basketball games
Future: Northeastern University
Life is like a merry go round; it stops.

McCORMICK, JOHN J.
3 Hancock Street
Big Boy. General
Birthday: January 12
Memory: Union Square
Pet Peeve: Sidewalks
Future: White House
To know what one knows, is to know.

McLAUGHLIN, KATHLEEN M.
378 Washington Street
Kathy. Business
Birthday: January 1
Pet Peeve: People
Memory: A certain boy
Future: Work
Never entrust your affairs to a man who neglects his own.

McLELLAN, ALLEN F.
14 Charnwood Road
Al. College
Birthday: April 23
Pet Peeve: School
Memory: Sophomore year

MOLLOY, ANNE M.
66 Memorial Road
Molloy. General
Birthday: November 10
Memory: May 1, 1962
Pet Peeve: Snobby girls

MOLLOY, PAUL
14A Aldersey Street
General
Birthday: December 8
Memory: Physics 305
Pet Peeve: Homework
Future: Service
Smile and the whole world smiles with you.

MURPHY, MICHAEL F.
36 Freemont Street
General
Birthday: June 9

MURRAY, ROBERT E.
580 Mystic Avenue
General
Birthday: September 8

PAGLIARULO, JOSEPH V.
11 Thorpe Street
General
Birthday: March 18

PILLING, DAVID C.
202 School Street
College
Birthday: July 26

POLINCHAK, WILLIAM
18A Teele Avenue
Polly. College
Pet Peeve: Homework
Memory: Senior homeroom
Future: College
It at first you don't succeed, try, try again.

POWELL, DETRIE C.
86 Lowell Street
Det. College
Birthday: December 9
Pet Peeve: Cats
Memory: Leaving Canada
Future: Nursing
I don't know.

RAGO, EDGAR
79 Albion Street
Eddie. General
Birthday: January 5
Future: Scientist
Better late than never.

REDDIN, WILLIAM C.
28 Willoughby Street
Billy. Business
Birthday: September 19
Pet Peeve: Going steady
Memory: The first day I came to the high school
Future: Boston Art College
The best way to break a habit is to drop it.

STRASSELL, LEO C.
49 Harrison Street
General
Birthday: September 16

TAGLIAFERRO, DAVID J.
9 Hall Street
Raider. Business
Birthday: December 3
Track 2
Pet Peeve: Student teachers
Memory: Senior Prom
Future: Service
Better late than never.

TIERNAN, MARGARET
29 Otis Street
College
Birthday: July 17
Basketball 1; F.T.A. 2; Junior Red Cross 2; Tri-Hi-Y 2; Swimming 1
Pet Peeve: Rainy days
Memory: Ski trips
Laugh and the world laughs with you, weep and you weep alone.

WHOOLEY, EUGENE D.
33 Michigan Avenue
Business
Birthday: October 11

WOODS, CHARLES L.
44 Foskett Street
General
Birthday: January 13

Graduating with Honor

CLASS of 1963

John F. Babin
Dianne C. Blackall
Alma L. Brennaman
Salvi R. Cavicchio
Marilyn I. Cohen
Maureen E. Cullinane
Paula D. Dankens
Pauline P. Demetri
Mary G. Dooley
Samuel N. Greenwood
Norma M. Grimstad
Mary R. Kaszanek
Rosemary Machado
Carol Mancini
Dorothy A. Medeiros
Judith M. Pacini
Elizabeth D. Parise
Marsha E. Read
Elaine M. Rizzo
Phyllis E. Sinclair
Sandra A. Souza
Francis C. Traniello
Diane Velardi
Jean M. Violanto

SPORTS
CLASS
OF '69
MK

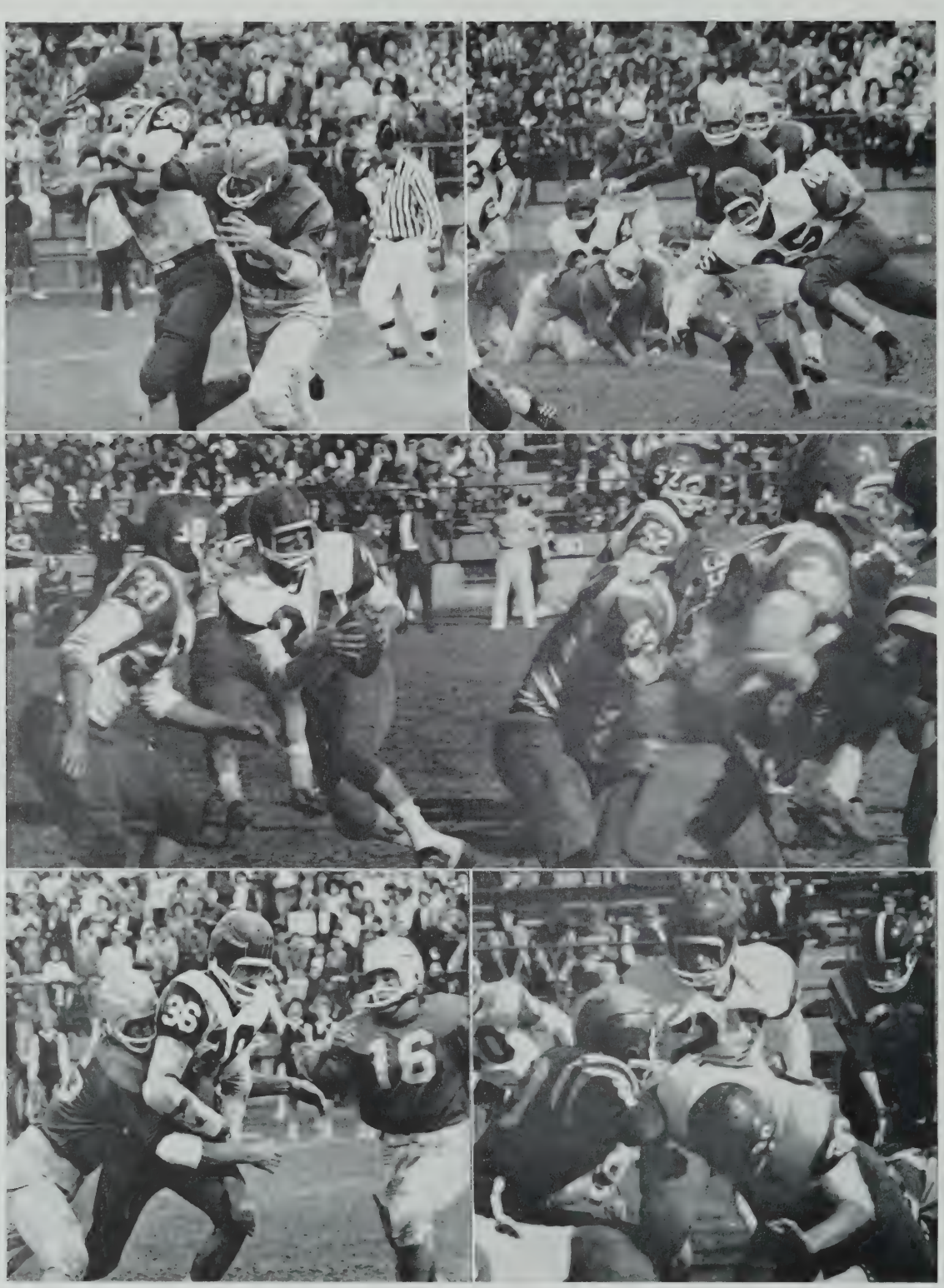
36
16

First row, left to right: Ron Amenkowicz, Ron Blakney, Rich LePore, Bob Ferrone, Pete Kakos, Jim McCoy (co-captain), Coach Zammarchi, Bob Aylward (co-captain), Tom Peterson, Andy Barasso, Rich Rozakis, Jim Hackett, Bob Toomey, Asst. Coach Tsoukalas.
Second row, left to right: Asst. Coach Regan, Walt Curtis, Jim Roderick, Rich Quinlan, Ralph Tucker, Bob Ardolino, Frank Manigilia, Bob Piccolo, Ed Cullen, Dan Crowley, Mario Loiaicano, Bob McInnis, Jim Drinkwater.
Third row, left to right: Bob O'Hara, George Bellafontaine, Bill McDonough, Jim Hameway, Bob Trobucco, John DeCrescenzo, Joe Mochi, Ed Marshall, Pete Tsourianis, Bob Daley, John Filosi, Ernie Legatos, Ed Daley.

Football

During our sophomore year at S.H.S., our gridiron team finished with a 4-5 record. During our junior year, our team suffered a miserable season by losing 7 of the 9 games. One of our wins was a forfeited game by Chelsea. So for a two-year record we had:

Greater Boston League	—3 wins	7 losses
Overall	—6 wins	12 losses

In our last year at Somerville our team finished with a 5-4 record. In the G.B.L. our 3-2 mark was good enough for a second place finish.

Led this year by Co-Captains Bob Aylward and Jim McCoy, our team suffered two losses in the first two games; to Arlington, 12-0; and Quincy, 18-8; but we won two straight by beating arch-rival Medford 18-12 and Chelsea High 24-0. Our gridmen suffered two more losses at the hands of Lawrence 12-6 and Everett 30-6. But our boys bounced back and beat our next three opponents easily. Somerville pulled an upset by defeating Malden 14-8, had an easy time in defeating Revere 22-0 and finished the season by rolling over Waltham 26-0.

Lettermen were: Co-Captain Robert Aylward, Co-Captain James McCoy, James Roderick, Edward Cullen, Robert Piccolo, Robert Ferrone, Tom Petersen, Edward Marshall, Peter Kakos, Richard Rozakis Richard Greenwood, Richard Lepore, George Bellefontaine, Ronald Amenkowicz, John Filosi, James Drinkwater, Ronald Blakney, Frank Maniglia, Don Crowley, Robert Ardolino, and Manager William Bowen. The above boys were awarded letters and sweaters by the Athletic Council.

Cheerleaders

1—Phyllis Sinclair, Carol Anastas, Gail Perry, Nancy Murray, Janet Boylington, Diane Veno, Dianne Blackall, Maureen Cullinane, Joanne Gregorio, Pat Cogan
2—Cindy Sturgis, Judy Parker, Margaret Serpa, Linda Blackall, Sandra Webb, Evelyn Olson, Emily DeSimone, Vivian Vaccaro, Elena Ardalino, Elaine Serpa, Pat Meyernoff, Sina Dinjian
3—Dianne Turner, Karen Melnyk, Kerry Monihan, Carol Puccini, Janet Herra, Linda Campbell

The Cheerleading Squad of Somerville High School must have qualities of personality, good manners, excellent appearance, and agility. Each year tryouts are held.

Practice for Tuesday and Friday night basketball games were held every Monday, Wednesday, and Friday after school when the girls tried to find new ways of presenting the cheers and tried to gain preciseness.

"You've gotta F-I-G-H-T,
You've gotta F-I-G-H-T,
You've gotta F-I-G-H-T,
You've gotta fight, boys, fight!
You've gotta S-C-O-R-E,
You've gotta S-C-O-R-E,
You've gotta S-C-O-R-E,
You've gotta score, boys, score!
You've gotta W-I, W-I-N,
You've gotta W-I, W-I-N,
You've gotta W-I, W-I-N,
You've gotta FIGHT, SCORE, WIN!"

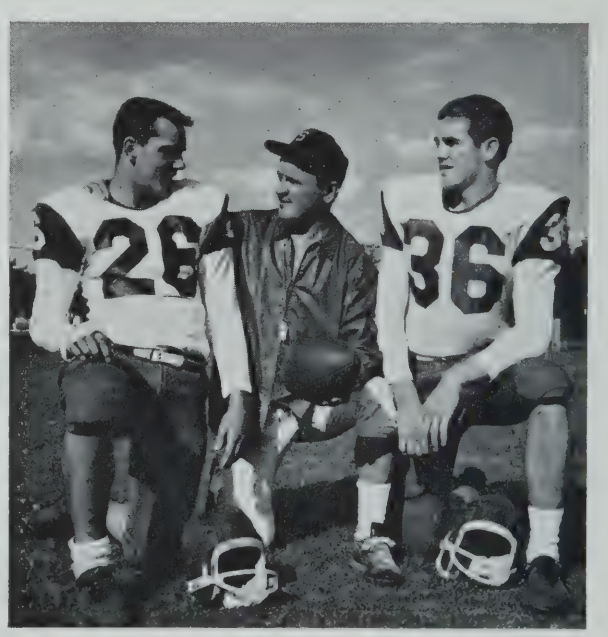

Co-captains Bob Aylward and Jim McCoy with Coach Zammarchi

Cross Country

1—Richard McEvoy, Joseph Capobianco, Jim Martin
2—Eugene Barrett, Steve Marino, Co-captains Thomas O'Brien, Donald Portanova, Michael Madsen, Leonard Portanova, William Duddy
3—Coach Hrubi, David Shields, Robert Lodico, Joe Mingle, Stephen Costa, David Mabel, Coach Hegarty

"Go, go, go! You can catch him!" was a familiar cry around Fresh Pond during the fall, the cross country season. Somerville again this year competed in the G.B.I. league.

The team, lead by Co-captains Don Portanova and Tom O'Brien, finished off a cold and rainy season with a record of three wins and two losses. Among the members of the team were second year runners; Steve Marino, Gene Barrett, and William Duddy.

The boys and Coach Hegarty, after a long fatiguing season were proud of the record. All worked hard to condition themselves for the tough terrain of the Fresh Pond course.

Lettermen: Eugene Barrett, Carl Dawkins, William Duddy, Stephen Marino, Richard McEvoy, Edward McNabb, Donald Portanova, George Shannon, Richard McWeeny, Ronald Blakney, Anthony Camelio, Robert Fleming, Robert Labbe, Thomas O'Brien.

Track

1—Leonard Portanova, Richard Lepore, John Peters, John Mucci, David Mabel, Robert Lodico, William MacLeod, Robert Harrington, Anthony Tedesco, Joe Marletta, Jim Martin

2—Coach Joseph Hrubi, Ed McNabb, Robert Alrarez, William Mantzoukas, Thomas O'Brien, Donald Portanova, Captain Eugene Barrett, Steve Marino, Michael Madsen, Robert Labbe, Louis Favuzza, Coach Hegarty

3—Edmund Keefe, Paul Lembo, Edward Boyajian, Dennis Jakimcayk, Louis Leverone, Paul Talbot, Joseph Capobianco, Richard McEvoy, William Duddy, Salvador Lombardo, Kevin Carney, Ron Blakney

4—Joseph Giusti, James Lydon, Howard Clough, Souren Perperian, Cosmo DiSchino, George Shannon, Paul Webb, William Barron, Jack Marshall, Mike McWeeny

5—Ettore Lombardo, Micolas Mazzocca, Anthony Camelio, William McLucas, Thomas Longdin, Carl Dawkins, James McCoy, James Roderick, David Shields, Joseph Mingle, Stephen Costa, Jim Drinkwater

"The Somerville boys are on the move." That's the way people are talking at Somerville High and The East Newton Street Armory. Our team, led by Captain Gene Barrett (hurdler and high jumper) plus help from Ed McNaab in the dash, Don Portanova, in the mile, and Sophomore Carl Dawkins (also a hurdler and high jumper) gave Somerville a good chance to make up all five losses of the previous year.

Many people don't realize it, but Track is one of the most demanding of all athletics. It is the only team sport where one individual's neglect in a good practice schedule could hurt the team's chances of winning. Though a team sport, the team's whole value depends on the individual extra effort. In track, good runners are made from good potentialities. Speed and ability to run longer and farther are God-given assets, but if the runner does nothing with his talents, by regular practice, these assets are useless to himself and his team.

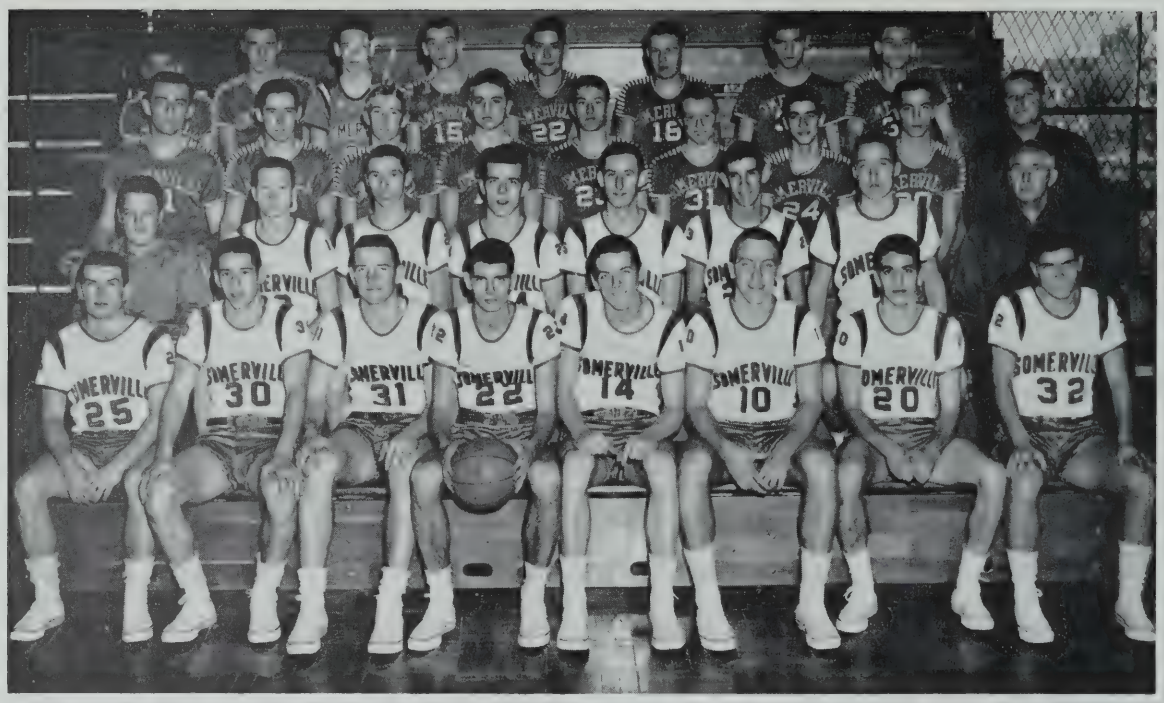

1—Coach Jim Sullivan, Buddy Mahar, Bob Paroyan, Bob Walker, Captain Al Pearson, Cliff Gillis, Tom Peterson, Bob Ardolino, Kevin Mackey.
2—Manager John Murphy, Tom O'Brien, Sam Greenwood, William Billings, Carl Vining, Bob Ferrari, Bob Johansen.
3—Ade O'Brien, Bob Cronin, Frank Gormley, Sal Sillari, Bob Lodico, Joe Mingle, Joe DiSarcina, Bernard Mullen, Coach Walter Perry.
4—Kevin Estee, Charles Wilder, Austin Connell, Joe DeLuca, Bill Slater, Timothy Flynn, Paul Broglino.

Basketball

"Somerville's back!" This was the cry shouted on February 1, 1963, when Somerville defeated Quincy 77-76 at Quincy. This win gave Somerville a 13-2 record which qualified us for the Tech Tourney. One week later Somerville defeated Everett 71-47 to win the Greater Boston League championship. We finished the season with an 18-2 record. We defeated every team to face us twice with the exception of Everett and New Bedford (New Bedford defeated us 54-47 at New Bedford in our first game and Everett defeated us 67-61 at Somerville in our 8th game). A few weeks later Somerville played Malden at the Boston Garden. Because we could do nothing right and Malden could do nothing wrong, the Golden Tornadoes crushed the Red and Blue 73-47. So for the seniors of S.H.S. three years of rather good basketball came to an end. In our sophomore year the Red and Blue hoopsters went to the semi-final game of the Tech before bowing out to Frank Nightengale and New Bedford 84-67. In our junior year we suffered disappointment as Somerville failed to qualify for the Tech for the first time in twenty years. The Red and Blue failed by one game to qualify. At the start of the '62-'63 season Somerville, having height, a good bench, and a capable captain, looked like the team to beat for the G.B.I. championship and as leader in the Tech. Our boys gave the fans a good season but except for one bad night the Red and Blue failed to win the Tech.

Congratulations to Coach Sullivan, Captain Al Pearson, and the entire squad for a wonderful campaign and wonderful memories.

Lettermen: Alfred Pearson, Robert Walker, Robert Paroyan, Thomas O'Brien, Joseph DiSarcina, Robert Ardolino, Clifford Gillis, Thomas Peterson, Arthur Mahar, Kevin Mackey, Robert Ferrari, Carl Vining, William Billings, Sam Greenwood Edward Mackay, William Talbot.

Somerville Leads the Way

Words and Music by
EDWARD BODGE '87

March tempo

Wave high your gild-ed ban-ners For

Som-er - ville leads the way! Our boys will fight for vic - tory

For Som-er - ville leads the way. We have the gor - geous red. To

spur us a - head! Fair play in all that we do, Is like the true-ness of the blue We'll fight with

all our might For this is the day We'll all say Som-er - ville leads the way.

Hockey

1—Dave Malozi, Bill Sweetland, Paul Velente, Dan Murphy, Captain Jack Aylward, Steve Saslow, Dan Crowley, Tom DeKarski, Vinnie Ciampi

2—Wally Spooner, Ed Lupi, George Muniz, Dave Agati, Pete Burgess, Ed Culler, Bill Adams, George Bellefontaine, Desmond Howe

Somerville's hockey team have not had any luck in the three years on the Hill. After finishing fourth in 1961, our team, led by co-captains Jim Quinn and Richie Hughes, fared no better in '62, compiling a poor record of four wins, nine losses, one tie.

During the senior year at S.H.S., John Hurynowiz took over the coaching reins. Poor defense hurt Somerville. As the opponents scored forty-four times, Somerville netted only seven goals.

Lettermen: John Aylward, Vincent Ciampi, Edward Cullen, Daniel Murphy, Stephen Saslow, Paul Valenti, Daniel Crowley, Thomas DeKaski, Peter Burgess, Edward Lupi, George Bellafontaine, Walter Spooner, Desmond Howe.

1—Vice-President, Mary DiDomenico; Secretary, Cecilia Parise; President, Nancy Murray; Treasurer, Diane Blackall; Student Council Representative, Emily Pitcher.
2—Grace Cella, Emma Merolla, Diane Joyce, Elizabeth Hannigan, Stephanie Mitaras, Loretta Adario, Pat Cogan.

G. A. A. Executive Committee

The GAA is happy to announce that its officers for the year were: President, Nancy Murray; Vice-President, Mary DiDomenico; Secretary, Cecelia Parrisse; Treasurer, Dianne Blackall; Student Council Representative, Emily Pitcher.

Meetings were held on Fridays in the gym supervised by Miss Snell, Miss Daley, and Mrs. Wilson.

The swimming group met every Thursday after school at the YMCA on Highland Avenue, under the supervision of Mrs. Wilson. The class was divided into groups of advanced, intermediate, and beginner swimmers. The girls elected Dianne Blackall, captain, and Kathleen Samsuri, manager. Twelve points which go towards GAA letters and pins were earned by the girls for faithful attendance. The captain and manager received additional points.

Members of the GAA who belonged to the bowling team met on Thursdays to bowl at Highland Bowladrome on Highland Avenue, under guidance of Mrs. Wilson. The captain for 1962-1963 was Diane Joyce and the manager was Stephanie Mitaras.

On Wednesdays and Thursdays the Badminton squad met in the gym to practice with Miss Snell. Loretta Adario represented the group as captain and Grace Cella, as manager.

On Mondays and Tuesdays the gym was occupied by the basketball group under the direction of Miss Daley. Captain Pat Cogan and Manager Betty Hannagan were the elected officers.

Patricia Danis and Emily Pitcher starred as captain and manager of the softball team which began in the spring. Golf commenced at the same time.

Membership to the many sports was enjoyed by all who paid just $1.00 which covered the cost of the annual outing and the awards.

Girls' Athletic Association

1—Virginia Cutting, Phyllis Hamilton, Diane Turner, Lorraine Mazzone, Kathleen Samsuri, Ann Long, Bonnie Powers, Marjorie Pitcher, Grace Sellers, Pat Rich, Eve Brown.

2—Jeannette Arcanti, Loretta Adario, Emma Merolla, Diane Joyce, Emily Pitcher, Mary DiDomenico, Nancy Murray, Cecelia Parise, Diane Blackall, Pat Cogan, Frances LaRusso, Joan Albertelli, Pat Tighe.

3—Terry Holt, Pat McIntyre, Grace Jones, Lucille Pagliarulo, Margaret Echoff, Lorraine Laurenza, Sandra Pappas, Nancy Harrold, Mary George, Gerry Magno, Betty Hannigan, Norma Sutton, Cherie Harris, Ann Smith, Diane Stevens, Betty Earl, Donna Batterton.

4—Mary Grazzia, Ellen Tolstuk, Joan Miller, Sandra Vivolo, Mary Coit, Joanne Bain, Kathy Kelly, Aleta Talbot, Mary Dente, Donna Greene, Mary Freni, Frances Dukeshire, Mary Hart, Kathleen Pennington.

6

EET DEE

ACTIVITIES
CLASS OF '69
M.K.

Radiator Staff

1—James Dickson, Pauline Demetri, Eugene Barrett, Mary Dooley, Linda Grossman, Dianne Blackall, Paula Dankens, Daniel Kane, Rosemarie Farina.
2—Daniel Bannister, Leo Kelly, Sheila Brackett, Judy Parker, Carol Puccini, Margaret Errico, Linda DiBona, Beverly Bendekgey, Joyce Weene, Janis Dydzulis, Dorothy Franzini, Diana Phillips, Kathleen Albro, Nancy Donahue, Manuel Cabral, James Silva, Bill Talbot, Edward King.

Webster Debating Society

1—Andrew D'Agostino, Benjamin Levy, Paul Webb, John Pirrone, John Ruggiero
2—Daniel Kane, Allan Howe, James Cavanaugh, Robert Harrington

Camera Club

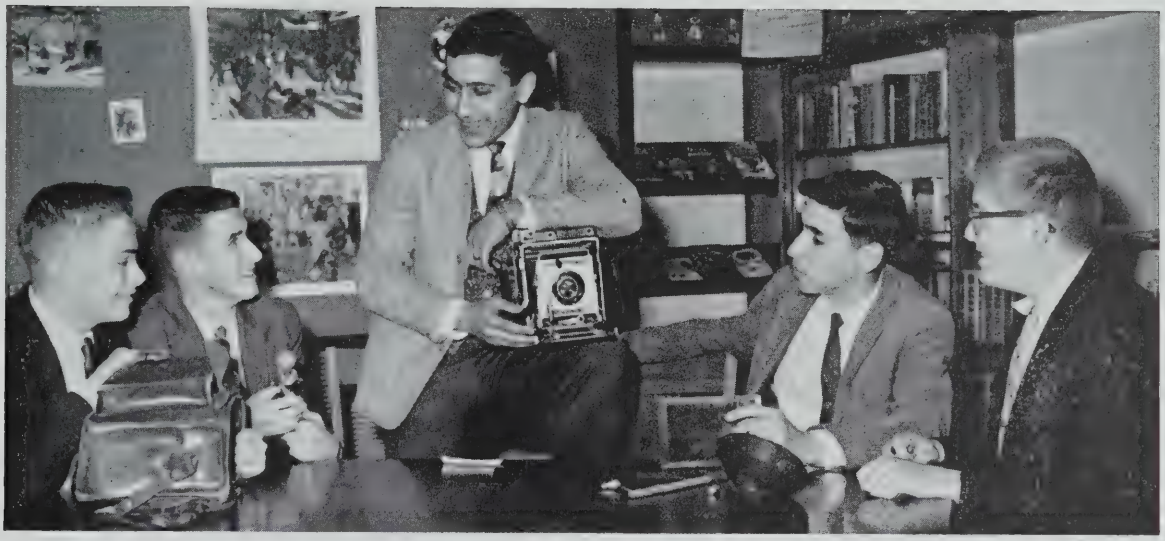

1—Paul Moscardini, Kevin Murphy, John Themios, Arthur Clifford, James Judge

Teen Citizens Administration

1—Kevin Mackey, Marilyn Cohen, Treasurer Phyllis Sinclair, Secretary Janet Boyington, Gail Perry, President Joanne Gregorio, Robert Ferrari, Vice-President Diane Joyce, Patricia Cogan Robert Sylvester

2—Robert Venuti, Mary DiDomenico, Sina Dinjian, Madonna Murphy, Kerry Moynihan, Agnes Provenzano, Judith Trigledas, Carol Ferrari, Emily DeSimone, Carol Puccini, Karen Melnyk, Vivian Vaccaro, Junior Representative Frances DiSarcina, Rosemarie Palange, Diana Phillips, Evelyn Olson, Joyce Lima, Susan Orlando, Josephine Domenici, Kathleen Albro, Raymond DeVellis

Bank Corps

1—Carmela Lisitano, Sandra Bryant, Nancy Allen, Karen Pappas, Mary Koszanek, Elizabeth Doherty, Emma Merolla, Diane Veno, Diane Joyce, Janet Boyington, Joanne Gregorio, Elaine Douglas, Carol Ferrari, Norma Richardson

2—Ann Allesso, Dorothy Medeiros, Lucille Orlando, Lorraine Leeman, Julia Knowles, Sandra Lohnes, Norma Sutton, Donna Watts, Patricia Young, Christine Ray, Ann Crowell, Joan Garibotto, Josephine Licari, Carol Salisbury

3—Cecelia Parise, Teresa Pescatore, Sandra Mangano, Adele Wojtkiewicz, Adele Hynes, Rose Gentile, Carol Nugent, Conceita Romano, Mary DiDomenico, Esther Repoza, Janet Veloza, Nancy Thompson, Earl Cole, Richard Barilone

4—Janet Magnusson, Annemarie Powers, Josephine Ritravato, Linda Parsons, Anita Russo, Mary Wilson, Carol Goss, Elaine Van Steensburg, Susan Wackrow, Doris DiTonzo, Emily Pitcher, Frances DiSarcina, Christine Tenore, Evelyn Olson

5—Grace Spindler, Marjorie Pitcher, Diane Manetta, Janis Campagnone, Linda Bevilacqua, Frances Reale, Jane Pratt, Jane Marifiote, Antoinette Stamatouras, Linda Specht, Phyllis DiCiaccio, Frances Rotondo, Katherine Saras, Lorinda Camarano

6—Elizabeth Ballotta, Gayle MacIntosh Frances Tenaglia, Sandra Perry, Elizabeth Singletary, Janet Romano, Claire Carabello, Patricia Cahill, Beatrice Farmakis, Pauline Colarusso, Jean Vacca, Margaret Slowe, Diane Martin, Joan Whitney

7—Robert Brennan, Robert Cascio, Antonio Cascio, Richard Preston, Manuel Cabral, Richard Hildebrand, John Maganzini, Richard Ahern

Students of Somerville High School who are privileged to be chosen as members of the Bank Corps must be of high scholastic standing. Only such pupils can be entrusted with the type of work carried on in the School Bank. In return, the Bank provides an opportunity for them to secure a working knowledge of business practices.

Since the High School Bank serves as the main office for the School Savings System of the city, the bank workers deal with work of vital importance, based on actual transactions. All filing, typing, bookkeeping, and adding machine work is concerned entirely with real material.

Knowledge that the work is actual, not merely practice, helps to develop valuable work habits no matter what line of business or future study the individual intends to pursue. An idea of the volume of work done in the Bank can be gained from the fact that last year the total deposits for the city were $79,655.05, representing 60,015 individual deposits.

A sense of responsibility, a sense of accuracy, adaptability, and the opportunity to display initiative are some of the benefits gained by the bank workers. Participation in banking helps students understand the importance of co-operation and co-ordination.

Bank Treasurers

1—Elizabeth Sherburne, Judith Barbour, Sandra Bryant, Nancy Allen, Carol Anastas, Karen Pappas, Jean Brady
2—Janice Vaughan, Loretta Adario, Alma Brennaman, Elizabeth Franovich, Carol Mancini, Carole Bartolo, Maureen Cullinane, Janice DiNocco

In each homeroom, two Bank Treasurers are appointed to take care of the banking within the room. This group has helped make the thrift program in Somerville High School a meaningful program. Upon them is placed the responsibility of accepting and recording deposits in their respective homerooms; they form the link between the depositors and the School Bank.

Their remarkable efforts in carrying out their duties on Bank Day are most noteworthy.

During this past year, eight homerooms have maintained full weekly participation records in banking, namely, Senior rooms 102, 151, 152; Junior rooms 25, 325; Sophomore rooms 106, 204, 350. These records reflect a wonderful spirit of co-operation and room pride, all of which are good foundations for responsible citizenship.

One of our Senior Bank Treasurers, Karen Pappas, has expressed her attitude toward her work as follows:

> "Being honored to serve as Bank Treasurer in my room, I have felt I was doing a social service to my classmates by helping them to save for their future. Saving is important to me for I have actually worked in the School Bank. Thus, knowing it was so important, I tried to get it across to my fellow classmates and kept after them to save regularly. Whatever their future, they will benefit from the habit of saving."

Art Club

1—Frank Spada, Joyce Wells, Catherine Licari, Jean Violanto, Marie Cecere, Sandra Place, Donald MacLean
2—Janice DiNocco, Patricia Kelly, Norma Lelless, Sandra Webb, Carol Lobovich, Mary Marshall, Josephine Domenici, Elaine Rizzo

Under the capable leadership of Miss Hazel Smith, the Art Club has survived another enjoyable but hectic year with officers: President Jean Violanto, Vice-President Catherine Licari, Treasurer Donald MacLean, Recording Secretary Joyce Wells, Membership Secretary Marie Cecere, Marshall Sharleen Courtney, and Student Council Representative Leslie Denaro.

The Art Club members are gifted students, sincerely interested in the arts, a large percentage of whom will continue their education in the field of art at a college after graduation.

Among the club's activities were two dances, the "Harvest Hop" and the "Spring Hop," successfully held for the purpose of building the Scholarship Fund.

The Art Club also helps with posters and various other areas of publicity for some organizations in school. Each year they donate posters, placemats, murals and the like to the Children's Hospital for the holidays. Avid participation is encountered in such contests as the American Automobile Association and the Kiwanis Club Starlet Show poster contests.

Hand made Christmas cards are printed each year for sale with proceeds again enriching the growing Scholarship Fund.

The highlight of the year is always the responsibility of Prom decorations. "What type of motif, what will the theme be and how will we ever make the deadline?" these are the cries heard coming from the art department. With many creative minds united in one common interest, these are many long nights spent sketching, planning, co-ordinating and then criticizing until everyone is satisfied.

Library Assistants

1—Michael Warren, Patricia Tighe, Ricca Garadozzi, Sandra Vivolo, Aurelia DiGiacomo, Catherine Roche, Linda Davidson, Gayle MacIntosh, Norma Eskholme, Elizabeth Singletary, Patricia Makre

2—Lorraine Laurenza, Celeste Lattanzi, Claire Eovine, Mary Marshall, Kathy Boler, Mary Bryant, Elinor Szahunka, Linda Fidalgo, Anna Romano, Ann Marie Downs

Under the supervision of the librarian, Mr. George Hickey, approximately thirty students volunteered their services as library assistants during their study periods. They assisted teachers and pupils to locate research material, arranged displays, prepared and delivered overdue book notices, maintained book circulation and attendance records, typed and filed catalog cards. Not only did the library assistants receive satisfaction in assisting the librarian, but they also acquired valuable training for future college or business assignments.

Students use the school library during their study periods for recreational reading or for research assignments. Many students have been pleasantly surprised to discover books on aeronautics, automobiles, satellites, and many other interesting subjects.

Players' Club

1—Eugene Barrett, Donna Censale, President Diane Joyce, Rosemarie Farina, Vice-President Robert Chisari, Lorraine Westaferro, Carole McIntyre, Ellen Ober, Paul Webb
2—Arthur Clifford, Robert Harrington, John Themios, Rosemarie Palange, Vivian Vaccaro, Diane Bushmer, Cathy Roche, Aurelia DiGiacomo, Sandra Vivola
3—William Johnston, Richard Halverson, David Gilberti, David Brown, Maureen Knight, Florence Sgroi, Janice Clivio, Robert Souza, Angela Cappello
4—Janet Magnuson, Joanne O'Brien, Joanne Paul, Dorothy Smith, Betty Lucca, Paula Vozella, Sina Dinjian, Dale Triber, Frances Tenaglia, Nancy Wiswall

Drama Award

ROSEMARIE FARINA

With the coaching of Mrs. McDonnell, the club had a busy and exciting year, the highlight of which was the senior play, "The Spiral Staircase."

The officers were: President Rosemarie Farina; Vice President Robert Chisari; Recording Secretary Diane Joyce; Corresponding Secretary Donna Censale; Treasurer Lorraine Wastafore; and Representative to the Student Council Carol McIntyre.

At the Drama Festival in March, Rosemarie Farina was presented with an "Award Certificate" for her performance in the annual scholarship play.

The club gives scholarships each year to seniors in memory of Miss Harriet M. Bell, former coach.

Portia Debating Society

1—Janet Rouleau, Sandra Souza, Pauline Demitri, Secretary Marsha Reed, President Diane Velardi, Vice-President Marilyn Cohen, Nancy Donahue, Paula Dankins, Lorna Samways, Madelyn McKerna
2—Elinor Szaburka, Agnes Provenzano, Joyce Bennett, Emily DeSimone, Josephine Domenica, Frances Williams, Diane Phillips, Julia Knowles, Joyce Weene, Kathleen Albro
3—Janis Dydzulis, Annette DeVellis, Linda Grossman, Susan Orlando, Karen LeTendre, Alita Talbot, Barbara Rainin, Victoria Elliot, Ann Marie DiBuenes, Jo-anne Roache
4—Marinella Nannini Linda Atherton, Ida Kotell, Joan Whitney, Ginny Cutting, Marie Ruggiero, Patricia Meyerloff, Kathy Scolara

Portia, one of the oldest organizations at S.H.S. held meetings this year on Tuesday of every week with an active membership of forty-eight.

The purpose of this society is to help its members to speak fluently in literary discussions by holding various debates, panel discussions, and symposiums. Portia's "Columbus Eve Hop," the Portia Party, and the annual banquet were all successful and happy events.

Officers: President Dianne Velardi, Vice-President Marilyn Cohen, Secretary Marsha Reed, Treasurer Pauline Demetri, and Student Council Representative Nancy Donahue.

Future Nurses Club

1—Nancy Piccosi, Janis Mucci, Secretary Sheila Brackett, Vice-President Donna Censale, Lorraine Wastaferro, Treasurer Margaret Errico, Linda Edwards, Jeanne Panetta
2—Anne Marie Harrington, Kathleen Flannery, Donna Ellis, Helen Harrington, Charlene Reynolds, Kathleen Ward, Dianne Clark, Jean Marinell, Ann Polk
3—Mary Mabardy, Claire Nickerson, Patricia Meyerhoff, Mary Johnson, Donna Hope, Kathy Scolaro, Carol Goss

The Future Nurses Club of Somerville High School, under the direction of Miss Holman, survived another busy year of varied activities.

Early in the year, Patten's Restaurant in Boston was the scene of a successful "kickoff" banquet. In the ensuing months there were open-house days at various hospitals, hospital projects, seasonal parties, and the annual scholarship dance, the proceeds of which were given to a worthy senior girl to help her train for a career in nursing.

Future Teachers of America

1—Nancy Allen, Vivian Vaccaro, Recording Secretary Diane Joyce, Second Vice-President Robert Harrington, President Carol Anastas, Treasurer Anthony Saitta, First Vice-President Donna Censale, Corresponding Secretary Donna Thompson, Patricia Cogan, Jeanette Arcanti

2—Lucile Pagliarulo, Lorraine Laureza, Ruth Starratt, Anna Harrold, Karen Pappas, Valerie Hall, Sandra Bryant, Janet Boyington, Nancy Piccosi, Judith Pirroni

3—Emily DeSimone, Madonna Murphy, Josephine Domenici, Lorna Samways, Marsha Reed, Pauline Demetri, Paula Dankins, Jean DeVellis, Julia Knowles, Bill Talbot

4—Rosemarie Palange, Judy Trigledas, Sandra Pappas, Kathy Kelley, Paul Webb, James Cavanaugh, Paul Giglioti, Anne Patelli, Beatrice Farmakes

5—Norma Sutton, Eileen Rooney, Aleta Talbot, Barbara Raineri, Anthoula Anagrosta, Jo-Anne Roche, Anne Marie DeBuerris, Frances LaRusso, Geraldine Magno

6—Donna Green, Robert Souza, Charles Shiappa, Nancy Marcotta

If you ever wandered by the cafeteria on a Thursday afternoon, you probably saw an F.T.A. meeting in full swing. Under the supervision of Mr. Thornton and Miss McCann, the club members spent an enjoyable year, highlighted by visits from representatives of many well-known colleges. The officers were: President Carol Anastas, Vice-Presidents Robert Harrington and Donna Censale, Recording Secretary Diane Joyce, Corresponding Secretary Donna Thompson, Treasurer Anthony Saitta.

Hilltoppers Dance Band

Pianist, Lorna Samways; Tenor Sax and Clarinet, Student Leader, Stephen Saslow; Bass, John Pappone; Drums, Wayne Ugolini; Trumpet, Larry Pimentel; Alto Sax, Daniel Tirone; Trumpet, Gilbert Moreira; Baritone Sax, Thomas McGuire; Trombone, Edward King

Dance band, the Hilltoppers, played many and varied songs for enthusiastic audiences, whatever the song—a dreamy waltz like "Canadian Sunset," or a bouncy number like "Woodchopper's Ball" or even "The Peppermint Twist. Every member of this band really played his best.

New members were elected by the others of the group, who also passed punishment rules on wayward members thus keeping maximum quality with a minimum quantity. The leader was also elected. This year it was Steve Saslow, an outstanding player in either clarinet or sax, still remembered for "Stranger on the Shore" at the National Honor Assembly.

Supervisor of the Hilltoppers was the bandmaster, Mr. Bizier, well known in the local band circuit. Belonging to this group was often profitable in the financial sense of the word. They received pay for a junior high prom and a local club dance. Their talents were volunteered to "Talent Night" and brought enjoyment to the folks at the V.A. hospital in Bedford.

Band

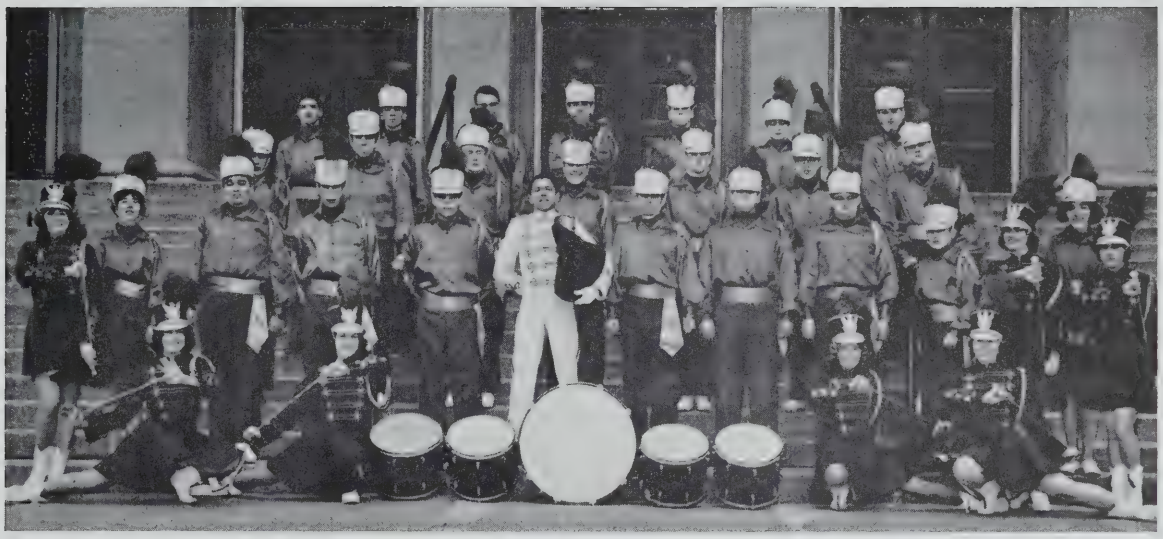

1—Lorraine Cesario, Kathleen Kelley, Joanne Bain, Norma Lelless
2—Sandra Pappas, Mary Dooley, Thomas McGuire, John Pappone, Robert Phillips, Daniel Tirone, Patrick Federico, Walter Spooner, Larry Pimentel, Rosemarie Palange, Jean Violanto
3—Gilbert Moreira, Robert Karaskinski, Peter Major, Charles Phillips, Charles Cook, Robert DiMeo, Stephen Saslow, Diane Stephens
4—David Mabel, William Moloney, Alan Keith, Anthony Tedesco, John Russell, David DiPerna, Edward King

You would find them tramping across either a frozen or muddy football field, marching down the street in a parade, or playing on Class or Graduation Day. The Somerville High Band, was led by Mr. Arthru Bizier and Mr. Bart Grady, both specialists in the field of music, and student director Robert Phillips.

The band members did their best to put on a good show. Great pride in themselves and the unit was sparked this year by new uniforms and drums. The band played carols at Christmas, at school assemblies, class day, and graduation.

Talent Night

Under the capable direction of Mr. Paul O. Kelley and assisted by Miss Mary G. McGann, Miss Beatrice Sweet, and Mr. Arthur J. Bizier, Talent Night was held on October 25, 1962, in Clayton Ellis Auditorium. The S.H.S. Glee Club, Boys' Glee Club, Girls' Glee Club and the A Cappella Choir all presented wonderful performances. Many seniors participated in this show. Among the soloists were Nancy Anderson, Marilyn Cohen, Thomas Kaloyanides, Marsha Read, and Lorna Samways. There were instrumental solos by Ronald DiPerna and Stephen Saslow. There were several comedy groups to add laughter to the show. As always the Hilltoppers played before the show and at intermission.

Talent Night will be remembered in our happy memories of S.H.S.

Boys' Glee Club

1—John Leary, Cyrus Richards, pianist Donald DiChiappri, pianist Elise Breen, Desmond Haene, Robert Clivio, President Ralph DelTorto
2—Victor Golondouski, Laurence Walker, John Cerratto, David Brown, Robert Sousa, Anthony Tedesco, John Burns
3—Robert Daley, George Sheehan, Thomas Kalaynedes, Donald Hall, Edward Daley, Joseph D'Amato, Secretary Daniel Kane
4—Robert Chisari, George Thompson, William Johnson, Russell Saunders, George Shannon, Robert Sylvester, Vice-President Alfred Pearson
5—Victor Iacozzi, Leo Kelly, Gordon Norman, Treasurer Richard Cerrato, William Boeven

The Boys' Glee Club which met regularly every Friday during the 4th period in room 315, under the direction of Miss Mary McGann, was open to all boys who like to sing. Members of the club worked diligently to help make Talent Night in October a success. The highlight of the selections was a medley from the musical "Mr. President."

Individual members of the club gave their time to spread happiness and cheer at several of the Christmas activities in which the Music Department is called upon to participate. The annual Concert was a success. The singing of college songs and the popular "Seventy-six Trombones" accompanied by the band and the cheerleaders in the first half. In the second half American composers were featured, highlighted by selections from "West Side Story."

Girls' Glee Club

1—President Lorna Samways, Senior Vice-President Gail Perry, Junior Vice-President Kathy Kelley, Senior Secretary Diane Joyce, Secretary Sandra Pappas, Treasurer Emma Merolla
2—Antonette Medeiros, Patricia Kelly, Norma Richardson, Charlene Tweedy, Jeanne Polk, Marsha Read, Rosemary Machado
3—Janet Boyington, Diane Veno, Phyllis Sinclair, Elaine Klein, Joyce Bennett, Phyllis McGowan, Bonnie Powers
4—Marilyn Cohen, Nancy Allen, Judith Pirroni, Evelyn Olson, Elena Ardolino, Joan Albertelli, Kathleen Pennington
5—Sheila Brackett, Judy Parker, Marsha Trznadel, Kerry Moynihan, Nancy Thompson, Sandra Hildreth, Priscilla Clark
6—Marie DeCrosta, Donna Hope, Joanne Bain, Madonna Murphy, Ellen Magann, Lillian Strong, Barbara Traganos
7—Venera Passamonte, Elaine Douglas, Margo Spinos, Linda Grossman, Maureen Cullinane, Rosemarie Farina

The Girls' Glee Club, under the direction of Miss Sweet, met twice a week during the busy and enjoyable year. The glee club entertained many audiences at various programs and also singing most successfully at the annual concert. The officers of the club were President Lorna Samways, Vice-President Gail Perry, Junior Vice-President Kathleen Kelley, Secretary Diane Joyce, Junior Secretary Sandra Pappas, Treasurer Emma Merolla, and Librarians Janice Parsons and Nancy Anderson.

Class Ode 1963

LORNA SAMWAYS
Class Odist

The time has come
For each of us
To go our sep'rate ways.
It seemed so short
The time we spent
Those last few parting days.
And as the time
Is drawing near
For each one to depart,
The memories
That we have shared
Are ling'ring in our hearts.
A special thanks
Goes out to those
Who've helped us in the past.
The teachers who
Have given us
A knowledge that will last.
And now we bid
A last farewell
To all our classmates here
And to the school
We leave our love
To linger through the years.

A Cappella Choir

S. H. S. Glee Club

1—Lorna Samways, Diane Joyce, Charlene Tweedy, Elaine Douglas, Venera Passamonte, mma Merolla
2—Linda Grossman, Judy Parker, Shiela Bracket, Kathy Kelley, Norma Richardson, Joyce Bennett, Rosemarie Farina
3—Sandra Pappas, Kerry Maynihan, Jeanne Polk, Marsha Read, Gayle McIncosh, Roberta Castor, Sandra Craft
4—Gail Perry, Irene Kalyanides, Donna Allen, Claire Carabello, Jean Dipinto, Joan DiPinto, Linda Parsons
5—Phyllis Mogowan, Antonette Medeiros, Nancy Trask, Diane Azzolino, Elizabeth Francis, Madonna Murphy, Joanne Bain
6—Marilyn Cohen, Nancy Allen, Maureen Cullinane, Bonnie Powers, Joan Albertelli, Rosemary Machado, Kathleen Pennington
7—Janet Boyington, Diane Veno, Phyllis Sinclair, Elaine Klein, Judy Perroni, Margo Spinos, Marie De Crosta

A Cappella Choir

1—Lorna Samways, Diane Joyce, Charlene Tweedy, Elaine Douglas, Venera Passamonte, Emma Merolla
2—Gail Perry, Kathy Kelley, Norma Richardson, Sandra Pappas, Jeanne Polk, Marsha Read, Rosemary Machado
3—Janet Boyington, Diane Veno, Phyllis Sinclair, Elaine Klein, Claire Carabella, Donna Allen, Irene Kalyonides
4—Marilyn Cohen, Nancy Allen, Judy Perroni, Elena Ardolino, Evelyn Olson, Jean DiPinto, Joan DiPinto
5—Margo Spinos, Nancy Trask, Diane Azzolino, Elizabeth Francis, Kathleen Pennington, Daniel Kane, Ralph Del Torto
6—James McCoy, Robert Fleming, Robert Ferrari, Carl Vining, William Johnston, Thomas Kalyonides, Robert Chisari
7—Robert Sylvester, Robert Greco, James Brown, John Jones, Herbert Smith, Albert White

An a cappella choir sings without musical accompaniment. SHS is proud to have such a choir, directed by Miss Sweet, consisting of only fifty especially selected singers.

S. H. S. Glee Club

1—Cyrus Richard, George Sheehan, Ralph DelTorto, Victor Golondowski, Daniel Kane, Robert LeClair
2—Robert Greco, Robert Chisari, William Johnston, Donald Wooldridge, Robert Fleming, Donald Hall, Thomas Kalyonides
3—Alfred Pearson, Salvi Cavicchio, Raymond DeVellis, Jerome Jellison, Anthony Saitta, Thomas McGuire, Frank Trainello
4—Robert Clivio, Joseph D'Amato, Robert Ferrari, Carleton Vining, Arthur Mahar, James McCoy, Robert Aylward
5—Robert Ardolino, William Burns, Daniel Crowley, Gordon Norman, George Shannon, Robert Sylvester, Donna Hope
6—Elena Ardolino, Marsha Trznadel, Patricia Kelly, Evelyn Olson, Barbara Tranganos, Lillian Strong, Ellen Magann

During the past year, the Somerville High School Glee Club, consisting of approximately ninety members, completed a heavy but enjoyable schedule. The Club sang for various charities, hospitals, and schools, while often entertaining here at S.H.S. Under the guidance of Miss Sweet, assisted by Secretary Diane Joyce, the members of the Glee Club shared many hours while rehearsing twice weekly and also while displaying their finished product to many a grateful audience. The club appreciated the efforts of the accompanists Lorna Samways and Robert Le Clair.

1—David Brown, Edward Forster, Robert Nickerson, William Corcoran, Joseph Normile, Donald MacLean, Louis Fasuzza.
2—Ronald Manzi, Ettore Lombarda, Raymond Vellucci, George Ray, David Gilberti, Salvador Lombarda, Robert Kararinski, Stephen Spinazola, Robert Souza, Desmond Howe, John Themios, Wayne Parsons.
3—Bruce Pingree, Adrian O'Brien, Larry Basteri, Stephen Fitzgerald, John Ferrari, George Sheehan, Walter Pollard, Richard Durling.

Student Patrol

The S.H.S. Student Patrol is comprised of a group of young men who are interested in service to their school. Their appointment is made by the sponsor according to their academic status and deportment. Officers are elected in May of each year — by the group. Chief, John Mitaras; Assistant Chief, Robert Nickerson; Captains: East, Donald MacLean; Central, Louis Favuzza; West, Joseph Normile. Representative to Student Council, Louis Favuzza.

Members are assigned to strategic points throughout the building to assist during the filing of pupils to and from classes. A few of their study periods are arranged so that they may be on passive duty, and yet be alerted to any emergency, e.g., 1. Main Door during six periods. Admit visitors; escort them to the office; take mail bag from the Superintendent's office every morning. 2. East Door: To deter strangers from entering the building; and to direct persons having legitimate business to the Front Door. 3. Superintendent's Corridor: To deter students from passing through this corridor en route to classes (especially sophomores). To act as a liaison officer between this building and the High School building.

During Fire Drills the boys "man the doors" through which the student body evacuates the building. They assist the Vice-Headmaster, Dr. John O'Loughlin during the National Honor Assemblies, escorting and directing parents to designated areas. They are on duty at all school functions held in the evening in the Auditorium.

In the event of misdemeanors in the corridors, the Patrol escorts the offenders to the sponsor, who keeps a record of the name, homeroom, and offense. A warning is issued for the first offense. The students become cognizant of the fact that these boys are performing their duty. Consequently, a feeling of "working together for the good of the whole" is established.

Each quarter report cards are checked by the sponsor, Mrs. Katherine McDonnell, who must suspend members who are lacking the required number of points. However, if the subjects are "made-up" during the following five weeks, the members may be reinstated. Under no circumstances may a member receive less than "B" in deportment.

Members receive one half point toward promotion and graduation; the Chief receives one point. Their objective is "service to S.H.S." Because of this devotion to duty, the Patrol has become a vital factor for the improvement of discipline throughout the corridors, and, it has commanded the respect of the student body.

Senior Proctors

1—Joan Cunha, Lorraine Laurenza, Elaine Douglass, Dianne Edwards, Janice DiNocco.
2—Frank Pacini, John Burns, David Malozi, James Judge, Cosmo Di Schino.

Junior Red Cross

1—Paula Dankens, Mary Marshall, Bonnie Lou Erskine, Janet McCoy.
2—Frances Spignese, Catherine Licari, Patricia Kennedy.

Key Club

1—Victor Golondzowski, Vice-President David Reilly, Lawrence Elliott, President Robert Fleming, Secretary Michael Kupferman, Stephen Costa, Alexander DiMille

2—John Marenna, Vincent Camelio, Francis Thompson, Ron Diperna, Manuel Cabral, Jon Saunders, David Mabel, Robert Venuti

National Merit Awards

Salvi Cavicchio Mary Dooley James Cavanaugh

1—Dianne Blackall, Elaine Rizzo, Paula Dankens, Steven Saslow, Joanne Gregorio, Phyllis Sinclair, Marilyn Cohen, Mary Dooley
2—Maureen Cullinane, Alma Brennaman, Dorothy Medeiros, Rosemary Machado, Diane Velardi, Helene Colbert, Marsha Read, Norma Grimstad, Pauline Demitri
3—Robert Fleming, Donald MacLean, Robert Ferrari, Salvi Cavicchio, Sam Greenwood

National Honor

Pledge

I will be a loyal member of the National Honor Society in the Somerville High School; steadfast in my purpose to abide by the right, to serve all just causes, and to seek the truth with my whole heart.

I would prize scholarship as a sacred trust, and a noble character as my most valuable possession.

Beneath the banner of "Honor and Progress" I would loyally serve.

First row: Rosemarie Farina, Sandra Petingi, Janet Boyington, Eliazbeth Parise, Carol Mancini, Jean Violanto, Judith Pacini, Lorna Samways.

Second row: Patricia Cogan, Donna Censale, Diane Joyce, Gail Perry, Nancy Murray, Cynthia Re, Lois O'Connor, Sandra Souza.

Third row: Ruth Starrett, Anthony Saitta, Nancy Allen, James Cavanaugh, Francis Traniello, Mary Kaszanek, James Donovan, Carol Anastas.

National Honor Society

INDUCTION PROGRAM

1. Juniors and Sophomores enter to music.
2. Welcome to guests by Dr. O'Loughlin.
3. Members of National Honor Society enter.
4. Salute to the flag.
5. National Honor Society President, Herbert Serpa, speaks.
6. Alto Solo, "My Task" Traditional Hymn . . . Marsha Read.
7. Pledge in unison led by the President.
8. Presentation of membership cards by Mr. Giroux.
9. Recitation of the prayer, Joanne Gregorio.
10. Singing of the Prayer.
11. Clarinet Solo by Stephen Saslow — "Stranger on the Shore" by Acker Bilk.
12. Four Speakers:
    Scholarship — Pauline Demetri
    Character — Peter Panchy
    Service — Robert Fleming
    Leadership — Alma Brennamen
13. Soprano Solo by Marilyn Cohen — "Climb Every Mountain" by Rodgers and Hammerstein.
14. Mr. Giroux introduces the speaker, Mr. Rae D. Anderson, Dean, Bentley College of Accounting and Finance.
15. National Honor Society members leave to music.
16. Audience leaves to music.

Senior Class Officers

Bonnie Powers, Bob Ferrari, Joanne Gregorio, Bob Sylvester

Daughters of the American Revolution Good Citizenship Award

MARSHA E. READ

Senior Class History

As we reminisce over the past three years, the class of 1963, has many wonderful memories to recall.

September, 1960, marked our entrance as sophomores to Somerville High School. After weeks of roaming the

corridors as confused sophomores, being told the usual "take the elevator," we finally settled down and became adjusted to the ways of the school on the hill. By no means were we a lax class. We immediately joined many worthwhile activities and our fine careers as high school students began.

Chosen to represent our class on the Sophomore Executive Committee were Joanne Gregorio, Edward Mackay, Nancy Murray and Donald Portonova. Representing us in the Student Council were Gail Perry, Diane Veno, Ray DeVellis and James Rancati.

Junior Prom Committee

With Autumn came the football season. Bob Alyward, Jack Alyward, Andy Barrasso, Vinnie Chiampi, Lee Antechecchi, Danny Crowley, Buddy Mahar, Bob Harrington, Jack Phyllis, Bob Romano, Jim McCoy, and Anthony Salerno proudly represented our team. Carol Anastas, Janet Boyington, Maureen Cullinane, Joanne Gregorio, Norma Lafferty, Nancy Murray, Gail Perry, Phyllis Sinclair, Diane Blackall, and Diane Veno cheered our boys

Arriving at Junior Prom

to victory, and victory it was! The 1960 football season was a winning season with a 5-4 record.

Mr. Giroux, Peter Panchy

LUNCH TIME IN THE CAFETERIA

ON YOUR MARK. GET SET. GO!

Betty Crocker Homemaker Award

Mr. Giroux, Dianne Blackall, Mrs. Mazzei.

Janice Rouleau

Patricia Winterson

Christmas in the Home Economics Department

History

This time of year also brought the Glee Clubs' Talent Night. We all enjoyed the fine performances of the

Pauline Demetri, Dr. O'Loughlin

groups. Six of our well known seniors started their singing career as the "Sophomore Sextet." The group in-

Lorna Wilton, Mr. Giroux

cluded Janet Boyington, Gail Perry, Emma Merolla, Diane Joyce, Phyllis Sinclair, and Diane Veno. We also enjoyed the singing of Marilyn Cohen, Marsha Reed, and Lorna Samways.

We must not forget the excellent work of the track

Class of '63 receives colors from Class of '62

team. We were all proud of Donald Portanova who placed fifth in the State Meet and came in first for the G.B.I. League.

Crowning of Miss Touchdown

EXAM TIME! We soon approached the time of year when exams became the teachers' fancy. We were quite

Senior Night Committee

Seated: Marie Cesario, Diane Joyce, Patricia Cogan.
Standing: George Shannon, William Talbot.

relieved when they were all over. We had survived our first mid-term exams.

As time rolled on, we found our culture being enriched by the excellent music of the Concert and the fine performance of the Players' Club presentation of

Class Day Honor Guard

Cornelia Otis Skinner's comedy, "Nuts In May." It was in this play that Rosemarie Farina made her first debut on the S.H.S. stage.

As our sophomore year terminated with proud memories, we eagerly inherited our new title as "JUNIORS."

We entered our second year as well-informed juniors. Robert Sylvester, Janet Khoury, Bonnie Powers, and Robert Ferrari were chosen as class officers. Elected to Student Council were Steve Saslow, Gail Perry, Joanne Gregorio and Ray DeVellis.

Our teams again displayed fair play, good sportsmanship, and fine talent. Representing our hockey team were Ed Lupi, Steve Saslow, Dan Crowley, Jack Alyward, Tom Hagen, Bob Walker, and Al Pearson made the varsity basketball team. Bob Ferrari, Ed Mackay, Bob Paroyan, Buddy Mahar, and Tom O'Brien played on the junior varsity team.

May was Prom time. Carol Anastas, Joanne Gregorio, Marilyn Morgillo, Al Pearson, and George Shannon along with the class officers worked faithfully to make our Junior Prom a success. We were all grateful for the help of Miss Jane McCarthy, Miss Nancy Bowdring, and Miss Florence Sotiros. We shall always remember the evening of the Prom. The gym was transformed into a lovely ballroom. Nancy Murray and Jack Aylward, our King and Queen, danced to the music of "Roses and Lollypops." Bob Sylvester, the chairman, conducted the affair splendidly.

The month of May in our Junior year can well be remembered as award time. Twenty of our classmates were inducted into the National Honor Society for their outstanding scholastic and leadership abilities. They elected Peter Panchy, president; Joanne Gregorio, vice-president;

Junior Honor Guard

Phyllis Sinclair, secretary; Steven Saslow, treasurer; and Paula Dankans, Student Council representative. Peter Panchy won the Harvard Book Award and Pauline De-

"Hopping" in the Gym

NORTHEASTER
SOUTHERN

Class Day Committee

Ronald Romano, Phyllis Sinclair, Nancy Murray, Carol Anastas, James McCoy.

History

metri won an award for the outstanding girl in the junior class. The German Award was given to Lorna Wilton. Representing the American Legion at boys' and girls' state sessions were Marilyn Cohen, Bob Sylvester, Sal Cavicchio, Steve Saslow and Francis Traniello.

Runner-up in the Junior Miss America contest was Nancy Murray.

With a well-accomplished junior year we anxiously looked forward to the best yet—as "SENIORS."

From confused sophomores, to informed juniors, to sophisticated seniors, many of us predicted that this would definitely be the best, and by all means it was. We have now watched this prediction develop into a reality.

1962-1963 marked the years of outstanding ability and accomplishments of the class of '63. From the beginning of September to the last few days of school we have vigorously strived for the best.

Our football team, as we all remember had a winning season. Somerville boosters faithfully attended the Saturday games with great enthusiasm. The highlight of the season came at the annual Thanksgiving football rally with the crowning of Miss Touchdown, Marie Cecere.

Our last game was a victory against Waltham with a score of 26-0!

Once again the Music Department displayed excellent talent at Talent Night. How could we ever forget the senior comedy skits? "Kids" by Diane Veno, Phyllis Sinclair, Emma Merolla, Diane Joyce, Jan Boyington, Bob Sylvester, Al Pearson, Jim McCoy, Buddy Mahar, and Bob Ferrari was a roaring success.

Chosen to represent our class were Bob Sylvester, Bonnie Powers, Joanne Gregorio, and Bob Ferrari. Elected to Student Council were Carol Anastas and Ronald Romano. We can well remember these students, along with other members of the council selling book covers and boosting school morale.

Right about this time in our senior year, we lost one of our most outstanding classmates. Peter Panchy won a full year's scholarship at Phillips Academy. We all wished him well! Salvi Cavicchio was elected to take his place as President of National Honor.

Mary Dooley, Peter Panchy, Salvi Cavicchio, and James Cavanaugh won letters of commendation for the National Merit Exams.

Our senior year was certainly the year for many personal victories which proved that Somerville leads the way. Gail Perry was named Miss Torch Girl for the United Fund. Joanne Gregorio, our candidate for Junior Mayor, won the title for the third S.H.S. victory. Gail Perry and Bob Ferrari, who did excellent jobs in giving the Junior Mayor's nominating and seconding speeches, contributed greatly in the victory.

Theatre time! Our annual play was the best yet. We were all intrigued with the outstanding performances of Rosemarie Farina, Diane Joyce, Donna Censale, Lorraine Wastererro, Robert Chisari, Robert Harrington, and Paul Webb in the murder mystery of the "Spiral Staircase."

As our year came to a climax we elected our prom and class day committees. Carol Anastas, Nancy Murray, Phyllis Sinclair, Jim McCoy, and Jack Alyward worked on the Prom committee, Marie Cecere, Betty Stachelski, Diane Joyce, Al Pearson, and George Shannon arranged our class day.

As our high school years came to a close, we bid goodbye to Somerville High.

Sponsors

JEWELER

MR. FRANK FOWLER

27 School Street

Boston, Mass.

CAPS AND GOWNS

E. F. P. BURNS, INC.

100 Summer Street

Boston, Mass.

PHOTOGRAPHER

J. E. PURDY CO., INC.

367 Boylston Street

Boston, Mass.

ENGRAVER

DONOVAN & SULLIVAN

270 Congress Street

Boston, Mass.

COVERS AND BINDING

ROBERT BURLEN & SONS

Bookbinders

301 Congress Street

Boston, Mass.

BANKS

SOMERVILLE NATIONAL BANK

Union Square — Davis Square

15 Bow Street — Union Square

399 Highland Avenue — Davis Square

MIDDLESEX COUNTY NATIONAL BANK

306 Highland Avenue

Somerville, Mass.

SOMERVILLE SAVINGS BANK

57 Union Square

Somerville, Mass.

PRINTER

THE CITY PRESS, INC.

440 Somerville Avenue

Somerville, Mass.

A TELEPHONE JOB OFFERS BOTH CAREER AND SOCIAL SATISFACTION

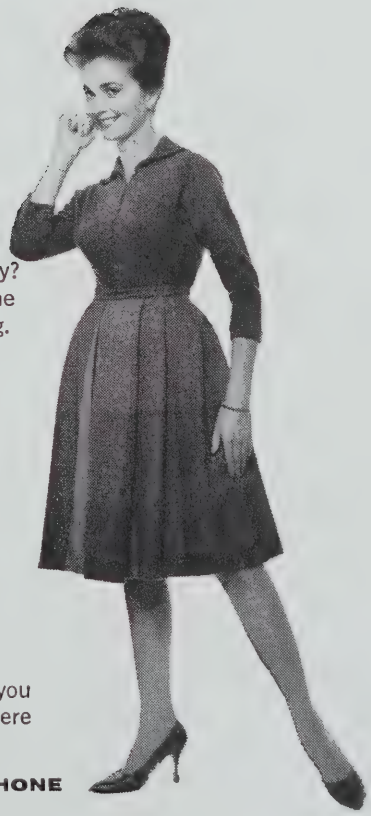

WITHOUT BREAKING STRIDE,

why not graduate from high school to the Telephone Company? You'll love the friendly young people who'll work with you, and the many social activities that make your work so pleasant and rewarding.

OPPORTUNITY IS EXCELLENT

and your ability will be recognized. Your starting salary should climb with regular increases. And, of course, Company benefits, security, and regular advancement are well-known reasons why working for the Telephone Company is so attractive to graduates.

TELEPHONE JOBS ARE IMPORTANT,

vital to the effective communications of the community, the nation, and the world. When you take your place as a respected member of the telephone community, we'll train you, on full salary, even without previous job experience.

Why not come and see our employment interviewer soon . . . before you graduate? Ask your Guidance Counselor to tell you when and where to apply.

NEW ENGLAND TELEPHONE

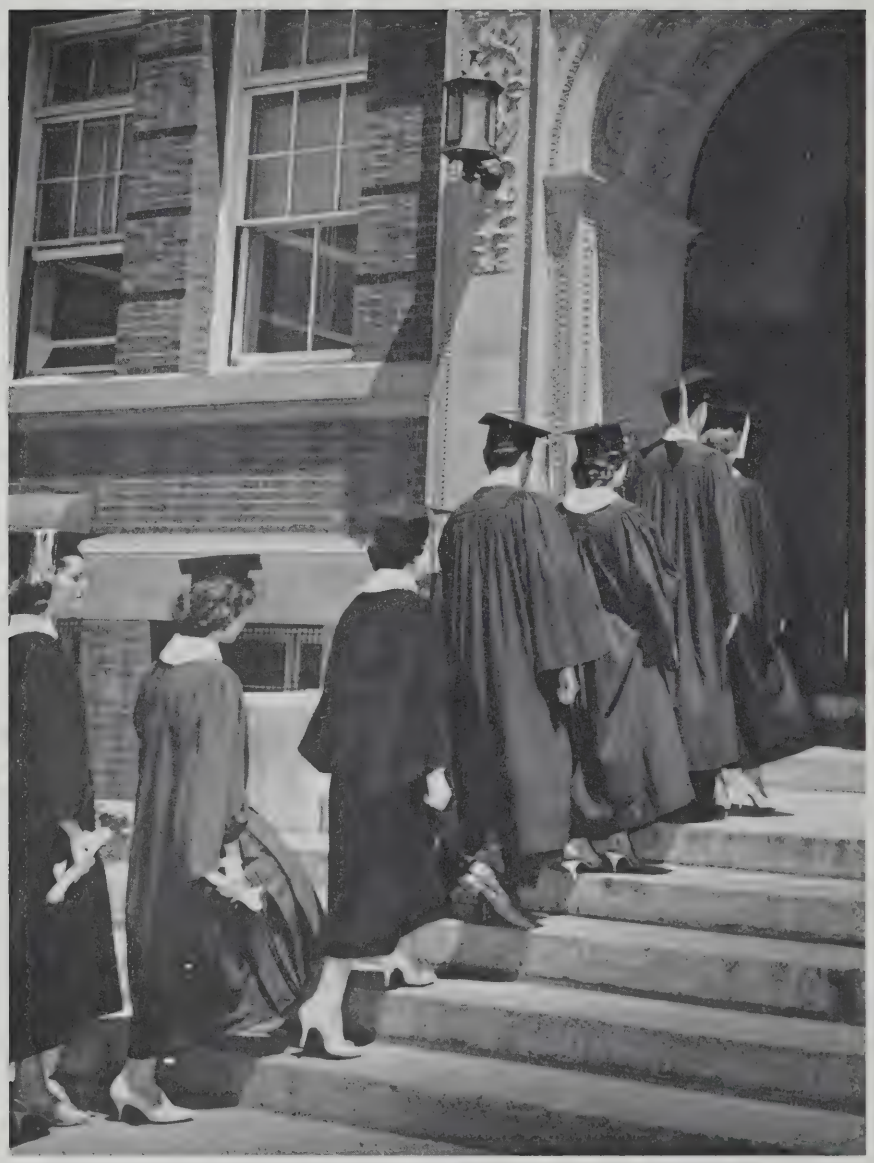

HONOR AND PROGRESS